CHINOOK ADVANCE

VOL V. NO. 52 | CHINOOK, ALBERTA, APRIL 17, 1919 | Subscription: $1.00 per year, in advance. Single Copy, 5 cents

Eastertide

CHINOOK PHARMACY

This is the time of year to put out your Gopher Poison.

We have

Gophercide
Kill Em Quick
Strychine

Also distributing Poison for Sounding Creek and Collholme M.D.'s

Get your Formaldehyde from a Registered Druggist where it is guaranteed 40 per cent strength

CHAS. WYLIE
Registered Druggist

No. 411 Alberta Pharmaceutical Association

MEN'S WORK SHOES

Get your Work Shoes now before the old stock is all gone, at old prices

from $5.00 to $7.50 per pair

H. C. Brigginshaw

The Store with the Goods

For Sale

East Half 32-27-7, 6½ miles from town. Price $19.00 per acre. For particulars apply

M. E. BIRD, Chinook

Sale or Trade

Horses for Sale, or will trade for Cattle. Prices right.

O. D. HARRINGTON
Big Stone, Alta

Breezelets

Calgary Herald: Calgary has Moderation League branch of its very own. If the movement is managed independent of the brewers and distillers it will gain much sympathy.

......

Oh, you sweet little innocent-looking sugar-coated pill! Is it a fact, that the brewers and distillers are the "silent partners" of the "Moderation League?"

The government is making arrangements to dispose of this year's crops.

......

Cheer up! We are sure to get a crop this year. The government is disposing of it before it's up.

"Whitewash applied to Boudreau by the government in the provincial legislature in liquor case," news item.

......

But the opposition have an id, a that it should have been tar instead of whitewash.

Parliament discusses railway time and daylight saving time.

......

But time—and often trains—waits for no man—or discussion. Probably by the time discussions over the "good old summer time" will be over, and time to turn the "cranks" back to slow time.

Washington reports "That liquor may travel through dry States.

......

And doubtless during its exit through the dry States, much of it will travel through dry throats

The total cost of the A. & G. W. railway is now something over $6,000,000.00.

The A. & G. W. is something like the O. B. U.—both are very uncertain money - makers and both lead to nowhere!

A kitchen cabinet has been sent from Calgary as a model abroad.

Gee whitz! We thought at first sight it was the Alberta cabinet that was being sent abroad as a model.

"Soldiers are tracing up Mennonite goods in Winnipeg yards" says a news heading.

And if they find them it will certainly be good "nite" to the Menno-nite."

"Making a hotbed in spring," is the heading of an article.

Most people would prefer it in the winter.

NOT ALL GOLD THAT GLITTERS

In these columns, at different times, we have advocated dealing in your own town in preference to sending your cash to the mail order houses—expecting to get something for nothing. Any day one can see parcels—both large and small—at the post office and express office — "returned" to the mail order houses by dissatisfied customers whose "great bargains" did not come up to the "pretty pictures" in the mail order house catalogue. Those who have had very much dealings with the mail order houses and outside business places, know that many of their purchases have been far from bargains, and that they could have done better at home.

We had a tipical case in point in Chinook this week. Sergt and Mrs. Warren—who are locating on the Brosins place, east half 4-27-4, Collholme—arrived in Chinook on Tuesday with a car load of settlers' effects. Among other other things he had a new wagon for which, he says, he paid $160.00 cash. He priced the same kind of a wagon at one of our local dealers and it was offered to him for $145.00 cash. Being in one of our local hardware stores Mr. Warren then asked the price of a certain stove and was told $85.00. He had purchased the same kind of a stove in Calgary, for which he had paid $100.00. And there were many other things purchased at the "bargain prices," on which, had he purchased them in Chinook he would, he reckons, have saved some $300.00 of his cash, besides the trouble and expense of bringing them here. A case of buying coal and sending it to Drumheller.

And this, too, mind you, that all veterans were to be given 10 per cent. discount off cash prices. Some discount, eh!

CANADA AND FINANCE

Canada must finance herself, if for no other reason than that the great majority of countries that formerly invested annually millions of dollars abroad, have forbidden the use of money for such purposes, until their domestic demands for capital have been satisfied.

The British Chancellor of the Exchequer said that as money was needed at home he did not think it safe to remove restriction upon investments outside the United Kingdom.

By providing a means whereby people may save even the smallest sums, War Saving Stamps help Canada to finance herself, for they gather up and place at the service of the nation the savings of the people. Money thus invested is absolutely safe and it pays well.

PUBLIC HEALTH NURSES' ACT

This act provides a provincial registry for graduate nurses who may become, at their option, a member of the Public Nurses' Association. Those signing the register place themselves at the call of the minister of health in case of epidemic to serve anywhere in the province, and while so nursing shall be entitled to such additional salary over and above that paid a registered nurse as the minister may determine.

The important section of the bill is 41, reading as follows: "The trustees of any school district, whether city, town, village, or rural, may employ any such public health nurse to physically inspect the children in attendance at any school under their charge."

This is practically bringing the city system (which is being done in the Calgary schools) of school medical examinations of the children into the country districts. It is a wise provision—one that might often arrest a threatened epidemic breaking out among the children. Take, for instance, the last flu epidemic that closed the Chinook school for two weeks. Had the school children been under medical examination at frequent intervals, it is possible that the malady might have been discovered in time, and its spreads prevented among the children and in the homes of their parents.

And that's not all. By a proper and systematic medical examination of the school children other defects have been discovered. We believe it was in Calgary recently, a medical examination of the children attending the city schools revealed the alarming prevalence of goitre among the pupils. Defective eyesight and teeth were among some of the other complaints that existed among a large proportion of the children. "A stitch in time saves nine," runs the old adage, and the remedy applied to the health defects of children at the crucial time often saves a life of suffering and premature old age and untimely death.

BEAUTIFUL SPRING

Since spring was ushered in pleasantly the first part of the month, with splendid rains throughout the West, which have put the land in fine condition for seeding and plowing. Bright weather now prevails. To date the outlook from a farming outlook is highly favorable.

E J. Bridgeman, Opt. D Honor Graduate of Canadian Opthalmic College, of Toronto, Eye Specialist and Professional Optometrist, of Saskatoon, Sask. will be at the Acadia Hotel, Chinook, on Friday, April 18th. Don't neglect your eyes.

CHANGES IN THE SCHOOL ACT

Quite a number of very important amendments to existing acts have been made during the present session of the provincial government. Amongst others has been the School Act.

The first twelve pages of the bill deal with changes in the machinery of the former Consolidated School Districts Act. One of them provides that where there is a proposed consolidation of a town or village district with a rural district, instead of all such districts voting together as at present, in the future the vote will only be taken in the rural districts proposing to unite. If the vote carries, the town or village board will pass a resolution approving or disapproving of the proposed unification.

Another important amendment provides that where a warning notice to parents is sent out by a school attendance officer, the parents have five days in which to send their children to school. Under the old act, where the attendance rule was broken each month, such notices had to be sent out monthly and separate ones for each child. Hereafter one notice sufficies for the entire year, and for all children, and subsequent violations are punishable under the first notice.

CHINOOK BASEBALL CLUB

The 1st meeting of the Chinook baseball club was held on the 14th inst, at the Acadia hotel. Owing to the shortness of the notice the number present was not very large, but the meeting was quite enthusiastic in connection with the present outlook for baseball. The following officers were elected:

J. L. Carter, president
L. E. Ormond, sec.-treas.
O. Hinds, team manager
E. R. Dell, field captain

It was decided that the practice nights would be Monday, Wednesday and Friday of each week. The present diamond will be used until the Agricultural Soc'y grounds across the track can be gotten into shape. A committee of two are circulating a subscription list, and we feel sure that the citizens will very liberally help on this good work. All baseball players of the village and surrounding district are invited and requested to attend practices, in order that this year may prove the most successful since the village team was first organized.

CARD OF THANKS

Mr. L. D. Butts and family wish to thank the people of Chinook for their help and sympathy during the illness of their boy, Tim. It is difficult to find words to express our deep gratitude. His recovery has been remarkable, for which great credit is due to Dr. Paul and the nurses who so faithfully followed their instructions. We can never repay the debt we owe to your pastor and his splendid wife, the Rev Geo. H. and Mrs. Elliott, for assistance which you are all aware. We are thankful.

CUTICURA HEALS RASH ON CHILD

On Body and Face. Red and Itchy. Cried For Hours. Lasted a Year.

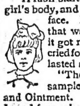

"A rash started all over my little girl's body, and she had some on her face. It started in a pimple that was full of water, and it got red and itchy. She cried for hours. This trouble lasted a year.

"Then I started with a free sample of Cuticura Soap and Ointment. I bought more, and I used four cakes of Soap and three boxes of Ointment which healed her." (Signed) Mrs. Dora Langly, 1032 Gertrude St., Verdun, Que., August 11, 1918.

The Cuticura Toilet Trio
Consisting of Soap, Ointment and Talcum is an indispensable adjunct of the daily toilet in maintaining skin purity and skin health.

For free sample each of Cuticura Soap, Ointment and Talcum address post-card: "Cuticura, Dept. A, Boston, U. S. A." Sold everywhere.

EDITORIAL

National Getting Together

No.3.—The Western Viewpoint

The present day Western viewpoint in regard to matters which are the subject of sharp differences of opinion between East and West, is the culmination of conflicting views on numerous issues covering a period of years, and has not been arrived at hastily. It has its foundation on a deep-rooted conviction that the East looks upon the West as the home of an inferior people, a lot of wild agitators who are ready and willing to destroy Eastern industry to gain their own ends, a conviction that the East acts on the principle that the West should be humbly thankful for anything the East may see fit to grant it. This conviction has resulted from past events, some of which it may be well to refer to briefly.

As pointed out in a previous article, the East holds the view that it built the C.P.R. for the benefit of the West, and that the East has borne the burden of the national cost of that undertaking. The West, on the other hand, points to the fact that it is paying its full share of the cost of the cash grants made to the C.P.R., that the West contributed the whole of the land grants which were many times more valuable than the cash grants, that upon the West was laid the whole burden of the tax exemptions granted that system, and that for many long years the West was compelled to pay much higher freight and passenger rates than were imposed on the East.

The West feels that the Eastern provinces, while enjoying full possession of their own natural resources, withholds these from the Western provinces, while at the same time the federal authorities have done little or nothing to develop those resources beyond its free homestead policy. The result is that the West is suffering because its coal, oil, forest, water power, and other natural resources have not been developed, and Western people are compelled to import at great expense necessities of life which could be produced in the West.

Particularly does the West feel bitter over the treatment accorded it in connection with the customs tariff. The West does not desire to destroy or even embarrass the manufacturing industries of the East, but it does feel that the East is taking an undue advantage of the tariff protection afforded their manufactures to impose heavy burdens on Western producers, and that, while accusing the West of a desire to destroy Eastern industry, the East itself is quite careless of the effect of the tariff on all Western development and prosperity. While this feeling has existed for some time, it did not become general in the West until the East, at the behest of the manufacturers, defeated the reciprocity agreement which dealt principally with the natural products of and markets for the West and hardly touched manufactures at all. The attitude of the East on this question is regarded as having been absolutely selfish.

Finally, the West resents the habitual attitude of mind in the East which accuses Western people with lack of patriotism and open disloyalty because they, as free Canadian citizens, in a legitimate and constitutional manner, advocate and support certain policies which the East does not like.

On the other hand, the West is sick and tired of the perpetual race and creed quarrel which exists between Ontario and Quebec, and which, for partizan purposes, is dragged to the very forefront of one group of politicians or another group whenever any great national policy is to be determined at the polls, and the issue is thereby switched from the main track and the national development and welfare of all Canada bedevilled. The East may enjoy this style of administering Canada's affairs, but the West has come to recognize that it is the basic cause of the slowness of Canada's growth in population and national development and largely responsible for the lack of any permanent, well considered national policy.

In the management of their own provincial affairs, the people of the West have shown themselves energetic, progressive and business-like. They have grappled with and solved exceedingly difficult problems, the solving of which rested with themselves. It has only been in connection with problems, the solving of which rested with the federal Parliament, in which the East has the preponderating power, that the West has found itself faced with a stone wall of obstacles. If this situation had only to be faced occasionally, it might have been set down to accident, or lack of understanding, but because it is a chronic condition, repeated over and over again, and lasting in character, the West has come to the conclusion it is the result of deliberate and selfish intent. On no other ground can the West explain, for example, the readiness with which tens of millions of dollars are voted for Welland and St. Lawrence canal betterments and harbor improvements in the East, while the West is forced to fight every inch of the way to secure a Western outlet through Hudson's Bay.

Next week an endeavor will be made to point out some steps which should be taken to reconcile the differences between East and West and bring the people closer together, something which must be done if Canada's progress is not to continue to be retarded, its development and prosperity checked, and its future clouded with doubt, and even danger to the permanence of confederation.

Colds, Coughs and Grippe

BY DR. SAMUEL HAMILTON

Commonly the first symptom of a cold is a chilly feeling, accompanied by sneezing or a tickling in the throat. The most frequent causes are getting wet or cold feet, or going from hot rooms suddenly into cold ones, catching cold from contact with other persons in crowded street cars or assemblies. Frequently there is an inner cause, namely, the stagnation of the blood, caused by constipation or biliousness. No one ever takes cold unless constipated or exhausted, and having what we call mal-nutrition, which is attended with impoverished blood and exhaustion of nerve force. There is a continual absorption of poisons into the system, unless the entire intestinal tract is kept clear and clean as possible. For this there is nothing better than Castor Oil, or a vegetable extract of May-apple, aloes, jalap, rolled into sugar-coated pills, and sold in every drug store as Dr. Pierce's Pleasant Pellets. It is the common practice of every doctor in the land to give a good purgative in any case where he cannot be sure of what will develop. The first thing to do as every one should know is to "clean house!" For the cough there is nothing better than the old Golden Medical Discovery, a botanical extract which Dr. Pierce put on the market fifty years ago. This contains no alcohol but does contain wild cherry bark, cohosh, Oregon grape root, and other botanical extracts which are not only good for the system, but check the cough, and this is the very best alterative and tonic that I know of to take for the grippe, as it offers a scientific method of treating the blood by improving the nutritive functions of the patient. The "Medical Discovery" accomplishes this by first restoring the enfeebled digestive organs, so that food—the natural tissue builder—will be digested and taken up and assimilated by the system. There is nothing better for diseases of the stomach, lungs and blood than this old remedy which every druggist keeps in liquid or tablet form.

Ex-Royalties Expelled

Geneva. — All the Austrian archdukes, with their families, including Archduke Friederich, a former marshal, have been expelled from Austrian territory, according to information from reliable sources. A special train, escorted by republican guards, conveyed the archducal party to Switzerland. The Swiss, it is declared, are not particularly gratified at this for they continue to be severely rationed.

Minard's Liniment Relieves Neuralgia.

British Troops Are To Be Relieved

Men in Northern Russia Will Be Brought Home

London. — Winston Churchill, secretary of state for war, sent a telegram in his own name to the British troops in northern Russia, says the Mail, promising that they would be supported and relieved at the earliest possible moment, and that the men who had been there for months will be brought home as soon as other troops are sent to take their places.

The men for the relieving force have been provisionally selected, and lectures have been given them on the Russian situation. Troops kept in the army under the military service act will also be invited to volunteer, says the Mail, and there may possibly be an appeal extended to demobilized men. The military authorities are said to be confident that preparations being made will assure relief, but that the next two months will be filled with anxiety.

Captured War Materials

Esthonians are Victorious Over the Bolsheviki

Copenhagen. — The capture of seven villages, 500 prisoners and large quantities of war material is reported in an official statement issued from the Esthonian army headquarters. The Esthonian troops continue to advance according to the statement, which reads:

"As a result of Bolsheviki defeats, fighting is being carried further into Russian territory. On April 6, Esthonian forces crossed the Narova river south of Narva and captured seven villages and 200 prisoners. On the same day they stormed the town of Gdov, on the eastern bank of Lake Peipus and captured 300 men and considerable war material."

A GOOD MEDICINE FOR THE BABY

Nothing can equal Baby's Own Tablets as a medicine for little ones. They are a laxative, mild but thorough in action, and never fail to relieve constipation, colic, colds and simple fevers. Once a mother has used them she will use nothing else. Concerning them Mrs. Saluste Pelletier, St. Damas des Aulnaies, Que., writes:—"I always keep a box of Baby's Own Tablets in the house. They are the best medicine I know of for little ones and I would not be without them." The Tablets are sold by medicine dealers or by mail at 25 cents a box from The Dr. Williams' Medicine Co., Brockville, Ont.

Prussian Officers Attacked With Men

32,454 Were Killed Out of Total of 34,250

Berlin. — Prussia's huge losses in officers and men during the war are indicated by a staff officer who writes in the Lokal Anzeifier. He submits figures compiled from the official casualty lists to show that 32,454 active officers at the front were killed, wounded or missing out of a total of 34,250, and that more than 4,330,000 soldiers were killed, wounded or missing, out of a total of 10,178,000, who actually fought at the front.

He points out that these figures belie the stories sometimes heard that the Prussian officers did not attack with their men, and asserts that their losses were particularly heavy in the first two years, but were much less in the later years of the war, because the officers had to be saved for general staff work.

Explorers Going to Ungava

Quebec. — The steamer Amherst, bearing the first group of explorers that will penetrate the wilds of the Ungava for development work, left Quebec for Clarke City, on the north shore, whence the party will proceed inland to the Ungava region.

The last wolf in Wales was killed on Cader Idris in the year 1768.

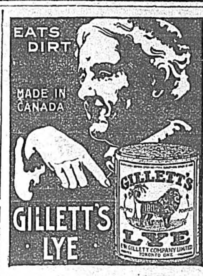

A rich deposit of asphalt has been discovered in the Philippines located so near the water's edge that no inland transportation whatever is necessary.

Threatened With Paralysis

Severe Nervous Headaches and Numbness of Hands and Feet Was Most Alarming, but Satisfactory Restorative Treatment Was Found

Port Haney, B.C., April 15.—This very interesting statement from Mrs. Stinson in regard to her cure is vouched for by her pastor, Rev. G. H. Findlay. Hers was a most extreme case of nervous exhaustion, and the symptoms, pointing toward paralysis, were most alarming.

Fortunately, Mrs. Stinson heard of Dr. Chase's Nerve Food while yet there was time to set up the building-up process, and by the persistent use of this food cure has obtained restoration.

Mrs. H. Stinson, Port Haney, B.C., writes:

"I have been very sick with nervousness, and this trouble seemed to settle in my head. I had nervous headaches, numbness in my head, and also in my hands and feet. I had a pain around my heart all the time. I read in Dr. Chase's Almanac about the Nerve Food, and the first box I took helped me. This treatment has been of great benefit to me, and it is the only thing that had done me any good."

Rev. G. H. Findlay, Port Haney, B.C., also writes: "This is to certify that I know Mrs. Stinson, and vouch for the facts as stated above."

Here is another letter of special interest to persons suffering from nervous headaches:

Mr. Ernest Page, Killarney Lake, Alta., writes:

"I want to tell you how much good Dr. Chase's Nerve Food has done me. I suffered from severe headaches, from which I could get no relief. I went to a doctor, and he gave me some pills, but they didn't do me any good. Finally I turned to Dr. Chase's Nerve Food, and am glad to say that two boxes completely cured me." Certified to by Leger E. Roy, J.P., Chauvin, Alta.

Dr. Chase's Nerve Food, 50 cents a box; a full treatment of six boxes for $2.75; at all dealers, or Edmanson, Bates & Co., Ltd., Toronto. Do not be talked into accepting a substitute. Imitations only disappoint.

New Flour Mill for St. Boniface

Winnipeg, Man. — The Clark Milling company, of Minneapolis, is planning to convert the plant, formerly run by a mineral concern in St. Boniface, into an up-to-date flour mill, with an initial capacity of 1,250 barrels per day. Permission to operate a spur track belonging to the Greater Winnipeg water district will be asked for, and this will likely be granted.

The Chinese government is preparing to begin an aerial transport and mail service, and has appointed General Tinge, the director of the Peking-Suiyuan railway, to be director of the Chinese aerial service.

Minard's Liniment Cures Burns, etc.

The large Doukhobor colony at Cowley west of Lethbridge, Alta., are bargaining for more land to add to the colony.

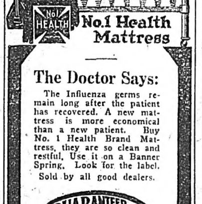

No.1 Health Mattress

The Doctor Says:

The Influenza germs remain long after the patient has recovered. A new mattress is more economical than a new patient. Buy No. 1 Health Brand Mattress, they are so clean and restful. Use it on a Banner Spring. Look for the label. Sold by all good dealers.

GUARANTEED ALASKA BEDDING

8

W. N. U. 1259

War Boats Sold

Victoria, B.C. — Eight of the 27 wooden steamers built on the Columbian coast to the order of the imperial munitions board since arrival in the United Kingdom have been sold to the French government, it is learned here. They are the War Yukon, War Nootka, War Songhee, War Puget, War Selkirk, War Cariboo, War Comox and War Masset.

The last of the imperial munitions board fleet to be completed here, the War Suquash, has left port on her maiden voyage to the United Kingdom.

Unless worms be expelled from the system, no child can be healthy. Mother Graves' Worm Exterminator is the best medicine extant to destroy worms.

Praise for Australians

Marshal Foch Sent Message of Appreciation to Soldiers

London. — Marshal Foch has sent the following messages to the soldiers and people of Australia:

"The Australian troops have upheld the cause of the allies with magnificent dash. From start to finish they distinguished themselves by their qualities of endurance and boldness. By their initiative, their fighting spirit, their magnificent ardor, they proved themselves to be shock troops of the first order.

"In the grave hours of 1918, with their British, United States and French comrades, they barred the enemy rush. They stopped it, broke it, and at the appointed hour drove it far back.

"I am happy to express to Australia the undying memory which we shall cherish of her incomparable soldiers."

Japs Go to Korea

Honolulu. — Six battalions of Japanese troops are being sent to Korea to suppress disturbances which are spreading, according to a Nippu Jiji cablegram from Tokio received here.

After 10 Years of Asthma Dr. J. D. Kellogg's Asthma Remedy proved the only relief for one grateful user, and this is but one cure among many. Little wonder that it has now become the one recognized remedy on the market. It has earned its fame by its never failing effectiveness. It is earning it today, as it has done for years. It is the greatest asthma specific within the reach of suffering humanity.

Experienced Farm Laborers Needed

Winnipeg, Man. — More than 400 experienced farm laborers are needed at once, according to J. A. Bowman, of the department of agriculture. Farmers will be at work on the land in Manitoba this week in the advanced districts, reports from which state that the soil is about ready for farm operations.

Utility of Assassination

A man, razor in hand, was caught by his wife assassinating not an enemy, but a corn—what he needed was Putnam's Corn Extractor; it's safe, painless and cure. Try "Putnam's"—cures so fast, 25c at all dealers.

Thrift Hint for Farmers

Old-fashioned Method of Gleaning a Paying Proposition

Judging by a thrift story from Canada, says an American paper, harvesting wheat by machinery, an economy on a large scale, nevertheless leaves something for the old-fashioned gleaner to gather afterward. The tale tells of two girls in Saskatchewan who asked permission of a farmer to go over his stubble field with rakes. From sunrise to sunset the girls raked the stubble and at the end of the day the farmer was surprised to see that they had gathered a sizeable stack of wheat; in four days they gathered gleanings which, when thrashed, yielded them $315 worth of wheat. In another county two girls who heard of this successful experiment got similar permission from a neighbor, and went over some 160 acres of stubble. The result was about 150 bushels of wheat.

It is reported from Helsingfors that the Bolshevists have sent back to Germany and Austria 2,000 prisoners of war who have been "specially trained for Bolshevist propaganda work." It is also stated that 5,000 prisoners of war have been enrolled in the Red Army.

The use of Miller's Worm Powders insures healthy children so far as the ailments attributable to worms are concerned. A high mortality among children is traceable to worms. These sap the strength of infants so that they are unable to maintain the battle for life and succumb to weakness. This preparation gives promise of health and keeps it.

The civil servants of Alberta have been incorporated under the name of "Civil Servants" Association of Alberta.

ZAM-BUK

Purely Herbal—No poisonous coloring
Antiseptic—Stops blood-poison
Soothing—Ends pain and smarting, etc.
Pure—Best for baby's rashes.
Heals all sores.

50c. box. All Druggists and Stores

AVOID COUGHS and COUGHERS!

Coughing Spreads Disease

SINCE 1870

SHILOH

30 DROPS—STOPS COUGHS
HALF THIS FOR CHILDREN

Start a Club in your town, where the young people can gather. We build small tables for homes, and larger ones for public rooms. Equipment free. Write us at once for full particulars.

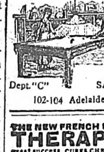

Dept. "C" SAMUEL MAY & CO.
102-104 Adelaide St. W., Toronto

THE NEW FRENCH REMEDY. No.1. No.2. No.3.
THERAPION Used in French Hospitals with great success, cures chronic weakness, lost vigor & vim kidney bladder, diseases, blood poison, piles either No. druggists or mail $1. post 4 cts Fougera Co. 90. Beekman St. New York or Lyman Bros Toronto. Write for FREE book to Dr. Le Clerc Med Co Haverstock Rd. Hampstead. London. Eng. Try new dragee (tasteless) form of
THERAPION easy to take safe and lasting cure.
See that trade marked word 'THERAPION' is on Brit. Govt. stamp affixed to all genuine packets.

Cook's Cotton Root Compound.

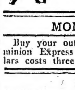

A safe, reliable regulating medicine. Sold in three degrees of strength—No. 1, $1; No. 2, $3; No. 3, $5 per box. Sold by all druggists, or sent prepaid on receipt of price. Free pamphlet. Address: THE COOK MEDICINE CO., TORONTO, ONT. (Formerly Windsor.)

MONEY ORDERS

Buy your out of town supplies with Dominion Express Money Orders. Five dollars costs three cents.

NURSING

NURSES earn $15 to $25 a week. Learn without leaving home. Send for free booklet. Royal College of Science, Dept. 137, Toronto, Canada.

A treeless farm is all right for raising crops, but a lot of beauty is lost. There should be a few good shade trees near every house.

A Cure for Fever and Ague.—Disturbance of the stomach and liver always precede attacks of fever and ague, showing derangement of the digestive organs and deterioration in the quality of the blood. In these ailments Parmelee's Vegetable Pills have been found most effective, abating the fever and subduing the ague in a few days. There are many who are subject to these distressing disturbances and to these there is no better preparation procurable as a means of relief.

Small boy asked to define "dew": "The world moves round on its axis 365 times every 24 hours. The speed is so great that the world sweats. The sweat is known as dew."

Do you shave with a saw?

FOOLISH question No. 1199! Maybe. But compare for a moment the illustrations above. They show pretty well what we're driving at; that is, unless a blade is stropped regularly it develops an edge very like a saw, and causes that "pulling" and after-smarting of which you complain.

Not so with the AutoStrop Razor. For the self-stropping feature, you see, reforms the saw-like edge that results from shaving, and provides you with a sharp blade for every shave. The beauty of it is you don't have to remove the blade from the razor to sharpen it, nor do you have to take the AutoStrop Razor apart to clean it. From first to last—stropping, shaving, and cleaning—the blade remains in the razor.

Razor — Strop — 12 blades — $5

AutoStrop SAFETY RAZOR

AUTOSTROP SAFETY RAZOR CO., Limited
AutoStrop Building, Toronto, Canada

7

The Covenant of League of Nations

Paris.— The following official summary of the covenant of the league of nations was issued recently:

1. The league of nations is founded in order to promote international co-operation and to secure peace. The league will include:

(a) The belligerent states named in a document annexed to the sovenant;

(b) All the neutral states so named, and,

(c) In the future any self-governing country whose admission is approved by two-thirds of the states already members of the league. A state may withdraw from the league, providing it has kept its obligations to date, on giving two years' notice.

2. The league will act through an assembly comprising not more than three representatives of each of the member states, each state, having only one vote and a council comprising for the present one representative of each of the five great powers and each of four other powers as selected from time to time by the assembly.

"The number of powers of each class represented on the council may be increased by the unanimous consent of the council and a majority of the assembly. Other powers have the right to sit as members of the council during the discussion of matters in which they are especially interested.

"In the council, as in the assembly, each state will have only one vote. Both these bodies are to meet at stated intervals (the council at least once a year) and at other times if required; both can deal with any matter that is of international interest or that threatens the peace of the world; the decision of both must be unanimous except in certain specified cases, matters of procedure, for instance, being decided by a majority vote.

The league will have a permanent secretaria, under a secretary-general. The secretaria and all other bodies under the league, may include women, equally with men. A permanent court of international justice and various permanent commissions and bureaus are also to be established:

3. The member states agree:

(a) To reduce their armaments, plans for such reduction being suggested by the council, but only adopted with the consent of the states themselves and thereafter not to increase them without the concurrence of the council.

(b) To exchange full information of their existing armies and their naval and military programs.

(c) To respect each other's territory and personal independence and to guarantee them against foreign aggression.

Saxony Plans Soviet Government

Weimar. — It is considered probable that Saxony will be the next section of Germany to proclaim a soviet government. The independents are known to be planning such a move, though parliament circles do not believe that the danger is serious.

Hungary Can Pay Debts

Paris. —The mission to Hungary headed by General Jan Christian Smuts, has reported on the prospect of the payment by Hungary of her debts. The impression gained by the commission, the report stated, was that there might be some chance of adjustment through friendly negotiations. Otherwise, it was added, it was difficult to see any chance whatever.

Veteran Tells of a Terrible Experience

Before He Found Relief in Dodd's Kidney Pills

Postmaster of Hereford Points the Way to Health to Other Sufferers From Kidney and Bladder Trouble

Hereford, Que., April, 14. (Special).—Mr. A. Peabody, the veteran postmaster here, is one of the many old people who claim to have received a new lease of life through the use of Dodd's Kidney Pills.

Mr. Peabody is in his 84th year, but wonderfully strong and active for one of his age. But he was not always thus. "For six years," he says, in telling his story. "I suffered from kidney and bladder trouble. I had those sharp, streaky, lightning pains through my muscles, even to my finger tips.

"In March, 1917, I was taken with a shaking chill and deathly pains through my abdomen, groins, and the small of my back. I was confined to my bed for three weeks, during which time I often had to get up as often as twenty or thirty times a day.

"I tried many remedies, but got little benefit till I tried Dodd's Kidney Pills. In three days I got relief, and three boxes cleared all the pains out of my system. I also rest much better at nights.

"I am always glad to tell other sufferers from kidney and bladder trouble what Dodd's Kidney Pills did for me."

Ask your neighbors about Dodd's Kidney Pills.

Peace Date Hopes

Paris. — The indications are that David Lloyd George, British premier, will not leave for London until it is determined on what date the German delegates will be asked to come to Versailles. An American delegate, asked for the nearest estimate as to this date, put it between April 26 and May 1.

University Closed

Leipzig. — The students have voted to close the university and enlist in the border defence forces. They urged all the German high institutions of learning to do likewise. The faculty of the university concurred.

Germany Pays Allies

Berlin. — The imperial treasury is paying an average of 109,000 marks monthly for the maintenance of the occupation, it was announced.

French Deputation Satisfied

Permanent Disarmament of Germany Will Be Enforced

Paris. — Premier Clemenceau told a deputation of the radical Socialist group which called upon him that the question of reparation by Germany had been settled among the allies a few hours previously on a basis that would satisfy the desires of the deputation, as these had been presented to him, and the same could be said for the negotiations concerning the Saar valley.

The deputation, said its spokesman, demanded the granting of immediate material guarantees that France should be protected as far as possible from any fresh aggression. To reach this end, the group considered two things necessary, a strongly organized frontier and the disarmament of Germany, the permanency of which should be secured by continuing control.

Concerning reparations, the minimum requirements formulated by the group comprised the placing of the coal mines of the Saar basin at the disposal of France, while it contended that complete reparation must be obtained for all persons and property and provision made for the payment from enemy funds on all war pensions.

These satisfactory results, M. Clemenceau said, had not been attained without serious difficulties.

Reds Insist on Recognition

Agree to Suspension of Executions in Exchange

Paris. — Bolsheviki Russia is ready, according to reports reaching here, to agree to a suspension of executions and punishments in the case of its opponents in exchange for recognition.

It is also willing, according to the same reports, to agree to the suspension of the campaign to extend Bolshevism and overthrow the existing order in the countries of the associated powers.

It will, however, refuse to call democratic elections or consent to the convocation of a constituent assembly in Russia, and insists on the recognition of the "de facto and re jurd government of Russia" and acceptance of the principle of soviet rule and its part in any program of negotiations.

St. Johns, Nfld. — The Sopwith airplane, in which Lieut. Harry Hawker and Lieut.-Commander Grieve plan to attempt a trans-Atlantic flight this month has made its first trial flight over the city.

Japan Not Admitted To Racial Equality

U. S. Credit to Belgium

Washington. — Credits of $6,330,000 to the Czecho-Slovak republic and $900,000 to Belgium were established by the treasury. The Belgian credit raised the total loans to the allies to $9,016,229,000, and the total to Belgium to $341,435,000.

Paris. — The league of nations commission has rejected the Japanese amendment on racial equality, according to an authoritative statement.

Some of the members of the commission voted against the inclusive amendment in the covenant and, as a unanimous approval of the commission was necessary, the amendment, which was strongly urged by the Japanese delegates, failed of adoption.

The statement follows:

"At a meeting of the league of nations commission on Friday, April 11, the Japanese delegation proposed an amendment to the preamble of the covenant as follows: To insert after the words, 'By the prescription of open, just and honorable relations between nations,' an additional clause to read, 'By the endorsement of the principle of equality of nations and just treatment of their nationals.'

"The amendment was admirably presented by Baron Makimo. In the course of his speech he emphasized the great desire of the Japanese government and of the Japanese people that such a principle be recognized in the covenant. His argument was supported with great force by Viscount Chinda.

"A discussion followed, in which practically all of the members of the commission participated. The decision was marked by breadth of thought, free exchange of opinion and a complete appreciation by the members of the commission of the difficulties which lay in the way either accepting or rejecting the amendment.

"The commission was impressed by the justice of the Japanese claim and by the spirit in which it was presented. Mention was frequently made in the course of the discussion of the fact that the covenant provided for the representation of Japan on the executive council as one of the five great powers, and that a rejection of the proposed amendment would not, therefore, be construed as diminishing the prestige of Japan.

"Various members of the commission, however, felt that they could not vote for its specific inclusion in the covenant. Therefore, the commission was unable to give to the amendment that unanimous approval which is necessary for its adoption."

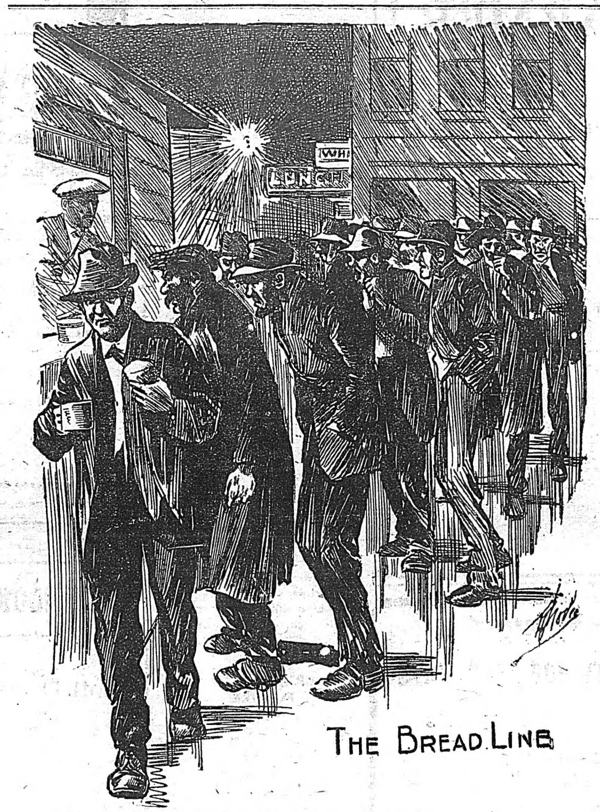

Who's In the Bread Line?

There would be no **bread lines** in the **big city** if we who live in the country towns did our duty by **one another**. **You** and **I** can do our part to break that bread line—to break up that appalling condition in which men must either beg or starve. Remember: The bread line of the big city is recruited from the country. Our town has its duty to do. **Our** community can solve this problem. Industry should be plentiful in the country towns. But industry can't flourish here if we send our money to build up the **big city**. If all of us all the time spent all of our money in our home town there would be no bread lines in the **big city**. Each home town would then take care of its **own**. Let you and me do our part.

Why Can't I Get To Sleep?

Thousands of people all over the country ask this question, but still continue to toss night after night on a sleepless bed, and it is impossible for them to get a full night's refreshing sleep.

Some constitutional disturbance, worry or disease has so debilitated and irritated the nervous system that it cannot be quietened except by the pernicious use of opiates or narcotics. Or again, you have heart palpitation, and sensation of sinking, a feeling you are going to die, or perhaps you wake up in your sleep feeling as though you were about to choke or smother, and the only way you can get relief is to sit up in bed.

To all who suffer in this way, Milburn's Heart and Nerve Pills offer an inestimable boon. They bring back the much-needed night's rest by improving the tone of the nerves strengthen the heart, enriching the blood and making the whole organization act in harmony—then you sleep as peaceful as a child.

Mrs. Jas. Latimer, 39 Leinster St. St. John, N.B., writes:—"At night I could not sleep. I had to sit up in bed, my heart beat so fast, and when I walked up stairs I would get all out of breath. A friend recommended Milburn's Heart and Nerve Pills and after using two boxes, I can sleep all night and am not out of breath after walking."

Milburn's Heart and Nerve Pills are 50c a box at all dealers, or mailed direct on receipt of price by The T. Milburn Co., Limited, Toronto, Ont.

Several lighthouses on French coasts have been equipped with lenses that enable their lights to be seen 50 miles.

Railway Board Finished With Daylight Saving

Ottawa. — "Daylight saving is a matter for parliament and the board having no jurisdiction cannot pass upon the merits of the issue, one way or the other," says Sir Henry Drayton, chairman of the railway board, in a judgment handed down, regarding daylight saving.

When the question of daylight saving was the subject of an adverse vote in parliament, the will of parliament being thereby expressed, the railway board called upon the railways to justify the advance in the time of their clocks which they had made on the morning of March 31, in order to enable them to maintain their passenger connection and freight operations with the American roads, which were advancing their time in accordance with the United States daylight saving legislation. The judgment is based upon the evidence taken at this hearing on April 1. Further representations were made by members of parliament, opposing daylight saving, with a view to having the matter opened up and if necessary further hearing held.

Hon. W. B. Nantel, deputy chief commissioner, adds a statement to the judgment setting forth his attitude, and concludes as follows:

"In view of the evidence given at the hearing in this matter, I, for one, would be willing to report favorably, as I think in advancing their time, they (the railways) have acted for the benefit of the public in general."

Sir Henry Drayton declares there is no Dominion law giving the board a basis on which to fix railway time. "If it had to be sun time," he says, "it would in most instances depart entirely from local time as fixed by local legislatures, and would bring about chaos. If the railways again are to be run on provincial standard time, notwithstanding the exceptions made in the provincial arts, arbitrary changes would have to be made in former railway practice of many years' standing."

The commissioner expressed the view that in considering what parliament intended to say by its daylight saving measure of last year, there is no doubt whatever that the measure should expire with 1918, and with regard to whether the board ought now to take jurisdiction, however absolute it might be in law, he declares that the board should not exercise that jurisdiction.

"This is a democratic country, governed entirely by its representative assembly and the wishes of parliament, whatever these wishes may be, should prevail," he said. "In my opinion, the board, under these circumstances, can take no action on the daylight saving act of 1918."

Soldiers Get Doukhobor Lands

Returned Soldiers Forced Veregin to Sign Agreement

Grand Forks, B.C. — Returned soldiers took a hand in the fight of the Grand Forks reconstruction board to secure the Doukhobor lands in Canada for soldier settlement and went in a body to interview Veregin, head of the Doukhobor communities.

At the suggestion of the returned veterans the great Doukhobor leader, dropping the objectionable tactics displayed towards members of the reconstruction board, and in the presence of five hundred of his followers in the chapel of the colony here, signed an agreement to sell to the government all Doukhobor lands in Canada or to sell their lands in British Columbia and remove to more remote parts of the Dominion. This was the climax to a series of sensations which have followed each other in their train since the arrival of the Doukhobor chief in the district.

Doukhobor lands here embrace five thousand acres of the choicest land in the valley and, according to Veregin, produced last year a surplus of over one hundred carloads of food products to feed Doukhobors in other communities.

Japs Want Machinery

Would Send Distillery Plants To Orient

Louisville, Ky. — Japanese agents are negotiating with American distillers for the purchase of machinery in their plants after prohibition becomes effective. The machinery would be shipped to Japan for use in distillation of whiskey there, according to Y. Kawahara, agent for a Japanese-American importing concern.

A bill before the Japanese Diet would prohibit use of rice in the manufacture of sake, the Japanese national drink. Japanese distillers now want foreign made machinery in which corn and other cereals can be substituted for rice, Kawahara said. He added that 24,000,000 bushels of rice are used annually in making 300,000,000 gallons of sake.

American distillers are reluctant to sell their machinery now, in view of the suit to test the constitutionality of the prohibition law.

Turkey Outlines Rights

Constantinople.—The Turkish commission appointed to draw up a report dealing with the national rights of Ottomans before the peace conference has concluded its labors. The report will be submitted to the high commissioners of the allies directly.

Chinese Troops Sent to Mongolia

Pekin. — In contravention of the Russo-Chinese treaty, which is now regarded as having lapsed, the government has sent 500 Chinese troops to Urga and a similar number to Kiachta, and it is indicated that additional men may be sent later.

The Russian legation has presented a note to the government protesting against this dispatch of Chinese troops into outer Mongolia.

Peace Agreement Will Not Please Them All

London.—Winston Spencer Churchill, secretary of state for war, in a recent speech said that in a few weeks, or possibly less, the terms which the allies had agreed to impose on the enemy would be known. Mr. Churchill continued:

"An agreement that is reached by the experienced and able heads together in Paris, must be a comprehensive and general agreement. It must therefore be judged as a whole, and not in part. Nobody is going to get all they want. Nobody ought to get all they want, and everybody must expect something to be disagreeable about it.

"It is a question of peace that shall be a just peace and a lasting peace. If this is achieved, the opposition will be forgotten in time. Therefore, I say that the work on which the conference is engaged must be judged as a whole, and not upon this point or that."

Mr. Churchill added that what Great Britain wanted was a peace that would not be a fleeting triumph, but a peace of solid structure, on a broad and lasting foundation.

Besse & Huggins

The Implement Men

McCormick and Deering Harvesting Machines
Titan and Mogul Tractors
Oliver and Hamilton Plows

Chinook, Alta.

Walter M. Crockett & Company
Barristers, Solicitors, Notaries

MONEY TO LOAN.

Special attention given to collections
Chinook, Alta.

NOTICE

The Board of Health for the Village of Chinook hereby give notice, that all back yards, rubbish heaps, privies, &c. must be cleaned up immediately, under penalty of prosecution and a fine.
By order of the Medical Health Officer

MR. FARMER!

Now is the time to get that old harness repaired and oiled and be ready for spring work

All Repairing neatly and promptly done

Chinook Harness Shop
S. H. SMITH,
Proprietor,
Old Massey-Harris Building Opposite the Hotel — Chinook

Under New Management

Chinook Livery and Feed Barn

First-class Teams and Rigs.
The best of Hay ALWAYS

Draying in connection

Our Motto—"Service"
Give us a call

R. D. VANHOOK, Prop'r

GOING GOING GONE

J.M.DAVIS

PROVINCIAL AUCTIONEER

Is prepared to conduct all kinds of uction Sales. Terms moderate

CHINOOK. Dates can be made at this

KNIGHTS OF PYTHIAS

CHINOOK LODGE, No. 40, meets on the First and Third Thursdays of every month in their Castle Hall, Arm's Block, Chinook.
Visiting members are cordially invited to attend.
E. R. Dell, C.C.
C. E. Neff, K.R. & S.

Chinook Lodge, No. 113, meets Monday, at 8 p.m., in Arm's hall, Chinook. Visiting members are cordially invited.
N. Kerry, N.G. F. Boyer, R.S.

M. L. CHAPMAN
Chinook, Alta.

GENERAL DRAYING

All orders promptly attended to
Office: Opp. Crown Lumber yard

MAH BROS CAFE

Regular first class meals 40c
Board and Room by the week very reasonable
Short Order at all hours
Confectionery, Cigars, Cigarettes and Tobaccos
Room, Building and Furniture all completely new

THE LATE CLARENCE MARIS

Much sympathy goes out to Mr. and Mrs Maris at this time in their sad bereavement. It is particularly sad for Mrs. Maris as she was not beside her lad to soothe and love him in his last hours. She did not see him alive after he left her on December 21st, in full health and great spirits to visit with his father in the States.

The boy, who was their second son, and was just thirteen years, was suddenly taken ill at his grandfather's home, where he and his father were staying. It seemed to be just a bad case of constipation, and as such was diagnosed by the doctor who was called in. He kept treating the boy for this, but there was no improvement, and finally he advised taking him to a hospital. There they said it was appendicitis (with complications), and he died there before they could operate, after a week's illness.

Clarence was a particularly bright, lively boy, full of spirits, and a very affectionate and loving son. His place in the home circle is vacant, his dear form gone from their view, but his parents and brothers have his precious memory which nothing can take away.

Mr. Maris laid his son to rest beside the body of his other little son who died when a baby.

IN THE MASTER'S GARDEN

The Master walked in His garden,
Among the growing flowers,
And the drooping ones and the thirsty
He cheered with cooling showers;
And here and there he checked a growth
With His loving pruning knife;
That the plant more graciously might grow,
And have a richer life.

And as He slowly passed along,
The beauty grewth He scanned;
And bent and plucked one here and there,
Aud carried it in His hand.
Not a flower that the Master gathers
Ever closes or withers away;
But sweeter still and fairer grows
In the light of His full day.

—Com.

THE CRUCIBLE OF THE FUTURE

The world's ingredients have been thrown into the melting pot of war, material, spiritual, commercial, political, financial humanistic; and what is going to come out of it when the process is over—who can tell?

On the other hand, the fusion of the great nations in a common lofty ideal, coupled with the steaming off of the dross, may, if properly handled and treated, produce a true metal for carrying out the work of the world on a nobler scale than heretofore.

There is an immense and unprecedated possibility for good if we, and those who are coming after us, are prepared to utilize it

Unity, concord and high purpose, with sane democracy, will do it.

But the war has shown how dangerously close under the surface of our vaunted civilization still lie savagery, blindness, and insane license.

The war is not over, the victory is not finally won, even though the fighting on the battle field may be finished. There is yet a dangerous and anxious time before the Nation, while the metal forged by the war is being fashioned for use.

$10 REWARD

For information leading to the recovery of Black Mare, coming three years, white down her face, white hind feet, branded on right thigh W (tr iangle)

REG. WITT, Chinook

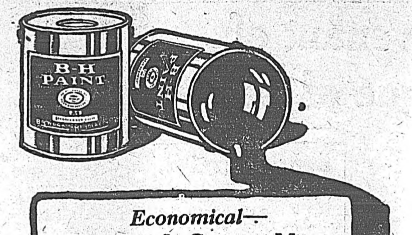

Economical—

Because It Covers More

EVEN if this paint were sold at a price half as high again as any other—it would still be the economical paint to use on your house. In sheer covering capacity it has no equal. A gallon of it goes so far that you'll buy less of it and yet do more with it.

B-H "ENGLISH" PAINT 70% Pure White Lead (Brandram's Genuine B.B.) 30% Pure White Zinc 100% Pure Paint

This paint is guaranteed to possess as its important basis the above formula which we inscribe on every can.

The result of such a formula is all that you could ask in brilliance of color and in proper "body"—a paint which gives a fine lasting finish, excelling all others in "covering capacity" and in durability. Paint with B-H "English" Paint—and your house is protected for years, where a coat of ordinary paint will last but a few months.

Banner Hardware
Chinook, Alta.

It's better to **PAINT** *than* **REPAIR**

BRANDRAM-HENDERSON
MONTREAL HALIFAX ST. JOHN TORONTO WINNIPEG MEDICINE HAT CALGARY EDMONTON VANCOUVER

W. W. ISBISTER
GENERAL BLACKSMITH

Coulters and Discs Sharpened

Chinook, Alta.

Horse-shoeing and General Wood Work Repairing

Under New Management

CHINOOK BILLIARD HALL

A full line of
Soft Drinks, Cigars, Tobaccos and Pipes

Come and enjoy a few hours with us

E. E. SPINLER, Prop.

$5 REWARD

For information leading to the recovery of Sorrel Mare, in foal, white face, one white foot, 4 years old, about 1200, branded on right front shoulder ⅃

H. T. LENSEGRAF, Chinook

PIGS WANTED

Would like to buy two or three small Pigs. BELDEN BROS. Chinook

FOR SALE

Seventy Rhode Island Red well bred 1918 Pullets.
H. H. GEORGE, Gollholme

$10.00 Reward

For information leading to the recovery of a Red and White Cow, about 1200 lbs, scar on ribs, and stub on tail

Notify BUTCHER, Gereal, Alta.

Wm. E. Briggs

Auctioneer, Sedalia

Is prepared to handle sales anywhere in Alberta
Dates can be arranged at this office

MONEY TO LOAN.

Osler, Hammond and Nanton, general agents for
North of Scotland and other Mortgage Companies
have $30,000,000 invested in farm loans in the West, the returns from which they re-invest in the same way. They have lots of money now. Their Inspector, Mr. Stickney, who was in the district a few days ago, says 'They have barrels of money, and that no good loan will be refused."

Let them renew the loan you have on your homestead, and give you more on your pre-emption, give you money to prove it up if you wish. Or let them give you a new loan, as large, and probably larger, than you can get elsewhere. The district needs all the money we can get hold of in this way. Pay up your indebtedness to the bank, to the municipality, to the school, and to others. We can furnish the money. Loans for five years, repayable in three years, without extra charge. Interest at 8 per cent,—nothing but the interest to pay each year.

LORNE PROUDFOOT,
Agent, Chinook

CHINOOK MARKETS

Wheat, No. 1	$2 00
" No. 2	1 97
" No. 3	1 92
Oats, No 2, Canada West	70
Oats, feed	67
Barley	1.00
Flax	3 10
Corn	
Live Hogs (Calgary)	00 00
Eggs	30
Butter	45

The Real Test Of Our Loyalty

Our Paramount Duty is to Defend True Democracy at Home

Our loyalty has stood the severe test of war. Now it is called upon to stand the more severe test of peace. War demanded our allegiance to but one flag—the Union Jack.

Peace gives anarchy—very thinly disguised as democracy—an opportunity to place another flag above the Union Jack—the Red Flag of class hatred; of autocratic brutality; of utter selfishness; of out-hunned frightfulness; of extreme inequality; of supreme unfairness.

Up to November 11, 1918, we freely offered all that we had—our treasure, our labor, our lives—to the bannered symbol of our democracy. Are we to be less loyal to our flag, to our democracy, now that the stern discipline of war is relaxed?

Is that part of the Canadian's creed—"I therefore believe it is my duty to my country to love it; to support its constitution; to obey its laws; to respect its flag; and to defend it against all enemies"—so earnestly voiced by millions of Canadians while our boys died on the battlefields of France, to mean less to us now that the fighting has ceased?

Are the will, the unity, the devotion, the sacrifice that marshalled this nation in a solid and invincible front against the foes of democracy across the seas, to be supine, pallid, inert, against the enemies of democracy in Canada?

Here lies the acid test of our loyalty: If we listen without vigorous protest to the faintest suggestion that any flag shall out rank the Union Jack in Canada, we are disloyal.

If we allow anyone in this land to put another flag above the Union Jack—either actually or figuratively—without doing our utmost to prevent it, we are disloyal.

If we are less earnest, less active, in defending true democracy at home than we were in defending it abroad, we are disloyal.

The Union Jack is the symbol of pure democracy.

The Red Flag is the symbol of unleashed anarchy.

The real test of our loyalty, of our Canadianism, yes, of our very manhood, now is in our practical answer to the vital question—which flag?—From the Valve World.

(Where the words 'Canada' or 'Union Jack' appears, the words used in the original were 'United States' and 'Stars and Stripes,' but the sentiments apply equally well here in Canada and mean just as much as they do to the people of the United States, and are well worth bringing before the attention of the people.)

Range Cattle in Excellent Condition

The Feed Conditions This Season are Better Than for Many Years

That the cattle of the ranges of the province are coming through the winter season this year in excellent shape is the assertion of cattlemen throughout Alberta.

"The feed conditions this season are better than for many years," declared J. J. Bowlen, owner of several of the finest cattle herds of the province, "in spite of the fact that there was a great shortage anticipated last summer. The reason there is plenty of feed now is because the cattle have been able to stay on the ranges all winter, and the owners were not compelled to exhaust their supplies of feed. It was only during the last cold spell which was accompanied by heavy snowfall that the cattlemen really attacked their feed stores. The result is that there is plenty on hand and none of the owners were at any time obliged to sacrifice their herds or parts of them for want of feed."

W. H. Curtis, head of the Curtis ranching company, makes the same statement. In fact, if one may judge by the deliberations of these cattlemen the owners are in better shape this spring financially and from a standpoint of prosperity than for many years.

Reds Not Proposing Peace

London. — Alluding to the reports that Lenine's Bolsheviki government had made proposals of peace through American channels, Andrew Bonar Law, the government spokesman, said in the house of commons that he believed there was no shadow of foundation for such reports. Neither he nor the premier, with whom he had communicated, had heard a word about the matter.

Permit Entry of Hindoos' Families

Ottawa. — It is understood that an order in council has been passed under which the wives and families of Hindoos now resident in British Columbia will be admitted to Canada. It is also understood that other privileges are extended to the Hindoos.

Will Stop Food Supplies

If Germany Refuses to Accept Allied Peace Terms

Paris. — The question is being widely asked as to what will happen if Germany refuses to accept the allied peace terms. Up to the present there has been no general disposition to resume hostilities. Moreover, the Germans themselves, even if they refused to agree to the peace terms, would probably merely resist passively the allied forces. The means of action would then be two: First, the allies would resume the blockade and then if this failed to bring the Germans to their senses they would occupy the Ruhr basin which is just a step beyond the Rhine. This basin contains most of Germany's coal and many of her most important industries. It is believed that under this pressure Germany could no longer resist.

Will Not Operate Coal Mines

Paris. — The plan to solve the question of the Saar Basin by giving France the right to operate the coal mines under a form of a supplementary mortgage with the possibility that the territory would be administered through a mandate from the league of nations, is criticized by some French newspapers.

The Excelsior points out that this solution would result in complicated agreements similar to that concerning Morocco. It says it was understood that this plan had been definitely abandoned.

Situation Looks Grave

Berlin. — The general strike declared in the Rhineland by the soviets is regarded as a possible beginning of a new campaign to overthrow the present government. Its full extent will not be seen before it actually gets under way.

Among the demands being made by the soviets are: Disarmament of all troops, arming of the proletariat, freedom for all political prisoners, and immediate close relations with the Bolsheviki in Hungary and Russia.

Rumanians Fear Invasion

Berne. — The Rumanian armies, in co-operation with the French forces at Arad, Hungary, 145 miles southeast of Budapest, have received orders to occupy the new line of demarcation as fixed by the Paris peace conference, according to an announcement issued by the Rumanian press bureau.

The allied armies have been received enthusiastically by the various populations who are living in constant fear of a Bolsheviki invasion.

To Survey Oil Bearing Fields

Edmonton, Alta. — The Imperial Oil company is intending to make a thorough investigation into the Alberta oil fields, it is reported by C. E. Taylor, western manager of the company. A rumor has been current for some time past that it was looking towards the Mackenzie river country as well, but beyond the fact that drilling and surveying are to be commenced in different parts of the Alberta field, nothing more definite is available. The company has already two drilling outfits in operation, a powerful oil drilling rig has just reached Edmonton, and three others are en route, thus making a total of six that will be utilized. In addition five parties will be sent out to make a geological survey of the oil bearing fields.

Trade Re-opened With New Republic

Washington.—Resumption of trade and communication with German-Austria was authorized in an order issued by the war trade board, acting in accordance with an agreement reached by the associated nations. The only restrictions upon imports into German-Austria will be on all commodities of a military nature.

The re-opening of trade with German-Austria constitutes the first direct trade relations to be resumed by this country with any enemy state.

Not to Use U.S. Troops

London. — President Wilson has informed other members of the United States delegation to the peace conference that no United States soldiers should be used in any trouble in eastern or southeastern Europe, a Central News dispatch from Paris says.

Saskatoon, Sask.—The president of the Canadian National Railways has assured the Melfort-Saskatoon-Humboldt deputation that the road from Breux to Humboldt would be completed this year, that rails would be laid for 20 miles on the Vonda spur towards Melfort northward into the Carrot River district, from 30 to 40 miles would be graded to be ready for steel next year.

War Memorial Museum

The Saskatchewan provincial government will invite competitive plans in connection with the proposed war memorial museum. To this end, Professor Ramsay Traquair, professor of architecture at McGill university and a native of Edinburgh, Scotland, has been engaged by the government to take charge of the competition. He is now in Regina and has had conferences with Hon. A. P. McNab, minister of public works. The memorial will be located on Albert street, Regina, the site having been selected during the week, and it will group with the legislative block, but this does not necessarily mean that it will be of the same type of construction or of design. The building will contain a large hall for trophies of the war, with accommodation for natural history and scientific collections relating to the province in smaller galleries. The entrance hall will be more of a monumental nature treated in a dignified way with space for bronze tablets to contain the names of those who fell in the war. The scheme may also include a group of statuary in front of the building, typical of victory, or freedom or some suitable design in harmony with the purpose of the building.

Fur Catch Satisfactory

Promises Well for the Rest of the Season

Edmonton, Alta. — Reports reaching from the farther north indicate that the fur catch, as far as 200 miles down the Mackenzie river, is satisfactorily large and promises well for the rest of the season. Trappers seem to be having quite as good results as usual, except in localities like the Fort McMurray district, where the flu played more or less havoc with the population and left the forces of the fur catchers considerably depleted.

Mounted police reports via Dawson state, however, that the catch in the Fort McPherson region is small, with a likelihood of the fur harvest being one of the poorest known. Local traders into the north are disposed to question the accuracy of this news, it having been found before that conditions are much the same over the fur trapping country and that a good catch is nearly always to be depended upon if the trappers go after it.

Austria Takes Rights From Former Rulers

Republic Proclaimed Owner of Estate of Imperial House

Vienna. — The government has introduced in parliament a bill dealing with the former reigning house of Austria-Hungary in which the abolition of the rights and privileges of the house of Hapsburg-Lothringen in perpetuity is decreed together with the banishment of all members of this house as well as the house of Bourbon-Parma (the family of former Empress Zita.) The German-Austrian republic is proclaimed the owner of the real and personal estate of the former imperial house, the net proceeds of which may be used for the benefit of citizens whose wealth was impaired through the war or of families which have been deprived of their bread winners.

The private property of ex-Emperor Charles and the members of the imperial household is to remain untouched.

Armistice Terms For Holland

Must Confine Imports from Germany to Raw Materials

The Hague. — Although in formulating the armistice terms, the associated powers reserved to themselves the right to seize all neutral ships trading with Germany, they do not, it is stated, propose to place any impediments in the way of Dutch ships engaged in such traffic, subject to the approval of the inter-allied commission at The Hague. Holland must, however, limit her exports to home products, in accordance with the agreement entered into between the associated governments and herself, and confine her imports from Germany to certain raw materials, such as coal, coke, and salt.

Japan Warns China

London. — The Japanese minister to China warned the Chinese government that in the event of Japanese commercial interests suffering through the disclosure of secret agreements, China would be held responsible for the loss, according to a news agency dispatch from Pekin.

The wagon tongue has never said a word, but it gets there ahead of the rest of the outfit. It might be well for some people to make a note of this.

Scientists tell us the higher we go the colder it gets. Perhaps that is the reason more of us do not struggle to reach the top.

Prices Not Likely to Fall

Great Britain Will Not See Much Reduction

London. — The ministry of reconstruction is convinced that while prices in Great Britain may be expected to fall from the present war record, "it is out of the question that they should fall to anything like the 1914 level in the near future. With luck the general level for the next decade may be only 25 to 30 percent higher."

This interesting information is contained in a pamphlet issued by the ministry and sold to the public. After pointing out that prices were rising before the war was declared, it explains the various causes which have combined to bring about the great rise of the past four years. Reduced output, increased freight rates, limitation of imports and issuance of paper money are assigned as the principal causes.

Reports Not Correct

Allies Financial Demands Not Yet Made Public

Paris. — An official note issued says the press has published certain information on the peace negotiations, which is entirely erroneous.

The Temps, commenting on this says:

"The above contradiction constitutes the sole official information supplied to the French press with regard to the important deliberations of the heads of the allied governments."

Restoring Order in Egypt

London. — Gen. Allenby, who is now in charge of the situation in Egypt, where disorders have been occurring, reported that order had been restored in Cairo and Bellal, it was announced in the house of commons by Cecil Harmsworth, undersecretary for foreign affairs. Twelve military columns are in operation in upper and lower Egypt, the general's report added, and the complete restoration of law and order was only a matter of time, the under-secretary declared.

Submarine Losses Compared

Neutrals and Small Entente Nations Suffered More Than U.S.

Washington. — American shipping suffered comparatively little at the hands of German submarines during the war, according to complete figures on allied and neutral ship losses, made available recently. Only 125 American vessels were lost, as compared to 3,147 British. In tonnage figures, the United States lost 385,967 tons, against Britain's 7,818,870, navy department figures show.

Neutrals and some of the smaller entente nations suffered more than the United States. Greece lost 162 vessels and Norway 781.

Shelling of Lemberg Continues

Warsaw. — The bombardment of Lemberg continues, the Ukrainian artillery firing poison gas shells into the city. At a conference held on March 27, between allied delegates and representatives of the Polish and Ukrainian armies, the Ukrainians refused to enter into negotiations while the Poles were present. The negotiations were interrupted to give the Polish delegates time to consult their government.

Allied Airmen Mobbed

Cairo. — Communication with Assuit, reported in recent dispatches as isolated by the revolutionists, has been established by flying boat. The occupants were compelled to make a false landing and were surrounded by a mob having recourse to their revolvers, but were eventually overpowered. They fought their way out however, and took refuge in a friendly sheik's house, subsequently reaching the railway, boarded a goods train and escaped.

Allies Raising Blockade

Paris. — It has been decided to raise the blockade of Poland, Esthonia, German Austria, Turkey, Bulgaria, Czecho-Slovakia, and the territories occupied by Rumania and Serbia. With respect to German Austria, prohibition is maintained against trade in a few articles, chiefly of a military nature.

The international trade commission sitting at Vienna will exercise supervision to prevent re-exportation to Germany.

Assistance to Russian Army

Washington. — Citizens of Omsk, Siberia, have organized committees to assist the Russian army and in two days subscribed 500,000 rubles, according to dispatches to the state department. The Omsk newspapers comment favorably upon the inter-allied commission for the supervision of the Siberian railway system.

Prizes Will Be Large

Want to Bring Winter Fair to Higher Standard

Regina, Sask. — Prizes for live stock and poultry at the winter fair here will total $16,000, or $4,000 more than offered at any previous winter fair in the province, according to recommendations made by the live stock committee to the amalgamated fair board. The increase in the prize list is due to the desire of the amalgamated board to enlarge the winter fair in proportion to the Regina summer fair.

According to the tentative prize list, which was drafted recently, the prize money will be divided as follows: Horses, $7,000; cattle $4,000; sheep, $1,000; swine, $1,200; poultry, $2,000.

Competitions for Clydesdales, Percherons and Belgians will each carry $1,345 in prizes.

A new departure in the cattle department will provide a competition for breeding classes of prime beef breeds. Four new classes will be added in each breed, two for males and two for females. Only animals calved in 1917 and 1918 will be eligible in these breed classes.

The prize list for the poultry branch has not yet been revised.

Helping Farmers To Prosperity

Rural Credits Scheme Proving of Great Benefit

More than $215,000 was lent to 368 farmers, more than 10,000 acres of virgin prairie was put under cultivation and at least five carloads of live-stock were purchased where no purchases would have been possible, as a result of operations of the Manitoba rural credits scheme, according to details contained in the first annual report of this branch of governmental activity. The full value of the work of these societies will not be seen for a few years. Some of them did not begin lending until the spring season had passed so that their respective credits do not represent the total which it is anticipated a normal season would show. There is every indication that some of these societies granting limited lines of credit will require much greater ones the coming year. Twenty new charters have been granted in all of which districts it is expected lending will begin in the spring.

In assisting individual farmers to increase the production of their land, these societies are increasing the general prosperity of the province. The loans made have enabled many farmers to extend their operations in a manner otherwise impossible, and the effect of their work will be cumulative.

Troops Cheer Comrades on Transport

London. — A stirring scene typical of inter-colonial comradeship cemented on the battle field, occurred in Liverpool recently when the steamer Scotian, packed with homeward-bound Canadians, was leaving the port and passed a transport moored in the dock crowded with Australians. Cheers and counter-cheers echoed along the riverside wharves, as the comrades from the Great Bear and the Southern Cross bade a long farewell, while the bands played the Maple Leaf and Auld Lang Syne.

Spending Millions for Houses

Adelaide. — Premier Peake, of South Australia, in the course of a statement on the government's repatriation activities, showed that the state had already spent £3,000 sterling in trying to make up the difference in salaries of enlisted government servants and £600,000 sterling had been advanced to provide homes for returned soldiers' widows. He estimated another million and a half would be required and expected two and a half millions would be advanced for land settlement.

Indian Soldiers Saved Armenian Boys

London. — Intelligence received by the Armenian bureau from Port Said shows that Indian soldiers have saved the lives of Armenian boys. Every day fresh groups are brought in and delivered to the authorities. Only the other day five orphans were brought in, the eldest being 14 and the youngest 4. The latter had been thrown into the water by the Turks and was rescued by the Indian soldier who is taking care of him.

U.S. Will Not Buy British Tonnage

New York. — The U.S. government has withdrawn its proposal to purchase the British owned tonnage of the International Mercantile Marine.

Imperator to Carry U.S. Troops

Washington.—The Imperator, largest of German ships, will be turned over to the United States on May 1 for the transport of troops, the navy department was advised.

No Settlers Along Hudson Bay

Ottawa. — "I don't think anybody goes in there voluntarily with the exception of the missionaries," remarked Sergeant E. H. L. Thompson, of the R.NW.M.P., when asked by Senator George W. Fowler at a meeting of the special committee, on the navigability and fisheries of the Hudson Bay. Sergeant Thompson was referring particularly to the country along the line of the Hudson Bay railway. He said there were gardens along the line in which potatoes and other vegetables were grown. However, there were no settlers. The growers of these gardens were, for the most part, employees of the railway.

In the country north of The Pas, he said, there was great excitement over finds of copper, gold and nickel.

For Free Homesteads

Western M. P.'s are Against Abandoning of Policy Now

Ottawa. — Government supporters from the provinces west of the great lakes were in caucus with Hon. Arthur Meighen, minister of the interior, in regard to the question of western homesteads and the grazing leases. At a caucus held a week ago, the suggestion was made that the government should abandon the policy of granting free homesteads in western Canada. There was great diversity of opinion in regard to this proposal. At a recent gathering, it was apparent that the concensus of opinion was adverse to a change in what has been the government policy for many years past.

There was considerable discussion as to the proper policy to be adopted in respect of grazing land and the suggestion was made that in the future leases should be for a ten year period with the privilege given to the party holding a lease to drop it at the end of three years after giving notice. It was proposed that the rental of leased land should be increased from two to five, or seven cents per acre.

Pungent South African Comment

Former Premier Thinks President Wilson Will Shirk Burden

(London Times-Public Ledger Cable. Copyright by Montreal Star.)

Capetown.—In the course of the budget debate in the house of assembly, John Merriman, one time premier of Cape Colony, made a reference to the league of nations which indicated the general South African attitude on the mandatory theory.

The question was asked, "How did the government propose to deal with German South West Africa in the future. Was it going to receive a mandate of the league of nations, telling it what to do?"

A Nationalist member interjected, "South Africa was the league's father," referring obviously to General Smuts.

Mr. Merriman replied: "I don't care who is the league's father, but I believe it emanated from that good man President Wilson. Mr. Wilson is a remarkable man, brimful of lofty ideas. But ask him to take, say East Africa over to manage it himself. He would not touch it. He will tell you what to do, and issue the mandate, but he will not stir a finger himself."—Montreal Star.

Building for Calgary Exhibition

The directors of the Calgary industrial exhibition have made arrangements with the city council regarding the erection of buildings at Victoria park. The directors approved of the erection of the grandstand, seating approximately 8,000 people, and to cost approximately $115,000; the erection of a cattle barn and judging ring, the first section to cost approximately $30,000, and $5,000 to be utilized for the moving of necessary buildings and rearrangements required as a result of the erection of these buildings.

Permits for two garages were taken out in Calgary during the week, and work is being started on them at once. They will both be erected in the same neighborhood, [illegible] west and Fifth avenue. One will cost approximately $27,000 and the other $20,000, while between the Empress hotel and the Imperial Oil Company's new warehouse on Sixth avenue the Diamond Motor company is putting up a similar building, costing $20,000.

Must Demobilize Rhine Forts

Paris. — An agreement on at least one point seems to have been reached in the peace conference discussions, according to the Temps. Germany is not to be permitted to keep garrisons, fortifications or war factories, not only on the left bank of the Rhine, but also along a strip of at least thirty miles on the right bank.

If Sleeplessness Is Your Trouble Read This

Sleeplessness is a warning of forces at war within the body—all is not harmony — something needs correction.

Nine times out of ten the body is loaded with the poisons of half eliminated and half digested food. Brain and nerves are irritated, sleep is impossible.

No prescription ever formulated produces the rapid results of Dr. Hamilton's Pills.

They flush every impurity from the body, keep every organ working well, remove the evil effect of lost sleep, and set you up in a few days.

Try Dr. Hamilton's Pills today, see how much better you feel, see how much easier it is to face the day's work.

Your blood is nourished, your nerves feed with new vital power, vigor and health is sent to every part of your system.

It's because Dr. Hamilton's Pills make each organ do the work Nature expects of it, because it ensures harmony, health and vigor to the system, that it cures sleeplessness, languor, depression and nervousness.

Isn't there a reason why you should use Dr. Hamilton's Pills? Sold in 25c boxes by all dealers.

Carmen's Messenger

— BY —

HAROLD BINDLOSS

WARD, LOCK & CO., LIMITED
London, Melbourne, and Toronto

(Continued)

He imagined that Telford or another of the gang had sent the telegram, and sat down when Pete came in. He heard the wind among the pines and the humming of the telegraph wires, but for a time this was all. Then a faint throbbing came up the valley and got louder until he could distinguish the snorting of a locomotive.

The snorting stopped, a bell began to toll, and with lights flashing the cars rolled past the shack. Foster waited a moment or two, standing at the window, and then as the conductor called "All aboard" saw a man run along the line and jump on the step of the end car. Then, beckoning to Pete, he dashed out and got on board as the train began to move.

It was with a thrill of triumph he sat down in a corner as the cars gathered speed. They would not stop for some time and the game was in his hands at last. The long chase was ended; he had run Daly down.

XXXI

Daly Solves the Puzzle

The train was speeding along the hillside when Foster, who took Pete with him, walked through the rocking cars. As he crossed the platforms between them he met an icy wind and saw the dark pines stream by. It was obvious that the track was nearly level and the train running fast, for dusky woods and snowy banks flung back a rapid snorting and a confused roll of wheels. There were not many passengers and nobody seemed to notice Foster, until as they entered a car near the end a man raised a newspaper he was reading so that it hid his face. As they left the car Foster thought he heard a rustle, as if the paper had been lowered, but did not look round. The thing might have no meaning and he did not want to show that he was anxious.

He felt anxious but cool. Daly was the cleverer man and the game they must play was intricate, but Foster thought he had the better cards. The last car was empty except for two women, and leaving Pete there, he went through to the smoking compartment at its end. It had only one occupant, who looked up as he came in, and he calmly met Daly's gaze. The fellow had his hand in his pocket and his face was rather hard, but he did not show surprise or alarm.

"Well," he said, "we have been looking for one another for a long time and at last have met."

Foster sat down opposite. "That's so. When we began, you were looking for me, but since then things have, so to speak, been reversed. I've followed you across England and much of Canada."

"I've wondered what accounted for your boldness."

"It looked as if you knew, but if you don't, I'm going to tell you," Foster replied. "But I'd sooner you took your hand out of your pocket. It would be dangerous to use a pistol, because my man's in the car. Then I left a plain statement of all I know and surmise about you, with instructions for it to be handed to the police if I don't come back."

Daly removed his hand and took out a cigarette.

"You're not such a fool as some of my friends thought. I suspected this for some time."

"We'll get to business," Foster rejoined. "I want to get it finished, although I don't think we'll be disturbed."

Daly gave him a keen glance, which Foster did not understand then, and the latter resumed: "How did you find out enought about Featherstone to enable you to blackmail him."

"I was secretary to the man he robbed; as a matter of fact, I stole one or two of his private papers. I don't know that I meant to use them then, but was afterwards in need of money and saw how it could be got. The documents prove your partner's offence."

"You began by extorting money, but your last object was to suppress the evidence my partner could give about the cause of Fred Hulton's death."

"Ah!" said Daly. "I wonder how much you or Featherstone know about that. As there are no listeners, we can be frank."

"Very well. You claim to have documents that give you some power over Featherstone; I have others that give me power over you. Have you got yours here?"

Daly smiled. "I have not. They're kept where nobody but myself could find them."

"I see," said Foster. "Any money you could extort from Featherstone was to be your private perquisite and not shared with the gang! Well, I've brought my documents for you to examine. This is a traveller's circular cheque for yourself, and this an ordinary bank cheque for another man. Taken alone, they don't prove very much, but I'll try to show how they link up with other matters."

He related how Carmen had given him the packet and his adventures in Newcastle, and when he finished Daly nodded.

"On the whole, you don't argue it badly."

"I expect a lawyer prosecuting for the Crown would argue it better, particularly if I was ready to go into the witness box. Then, of course, there's Featherstone's evidence."

For a moment Daly looked alarmed, but recovered his tranquility without much effort, and Foster saw he had to face his first serious difficulty, though there was another. If Daly knew how little Lawrence could really tell, it would be hard to deal with him.

"Something depends on the importance of Featherstone's evidence."

"Your accomplice thought it important, since he tried to throw him down the elevator shaft," Foster rejoined. "Anyhow, Featherstone saw the man who killed Fred Hulton."

Daly's smile rather disturbed him. "Then it's strange he said nothing about it at the inquiry, and when he was in the factory passage he spoke to the man he saw as if he was the night guard."

"That's so. You probably know more about the methods of the police than me, but I understand they now and then keep something back, with an object. Then Featherstone is not a fool. He was in the light and had no pistol. The man at the office door was between him and the yard, and could have got out by the back. Nobody would have heard a shot."

There was silence for some moments while Daly pondered this, although Foster imagined he had carefully weighed the thing before. Then he asked abruptly: "Did your partner think he saw me?"

"No," said Foster, who resolved to tell the truth.

Somewhat to his surprise, Daly made a sign of acquiescence. "Very well! You do know something, and I'll tell you what happened. There's not much risk in this, because no judge would admit as evidence something you declared you had been told. Besides, I'll own that it's an unlikely tale. I was not at or near the factory that night, but I had done some business with Fred Hulton. The lad was a gambler and I'd lent him money; as a matter of fact, I never got it all back. However, a man who now and then acted as my agent learned something about the customs of the factory and went there the night he met Featherstone. But he did not shoot Fred Hulton."

"Then how was the lad killed?"

"He shot himself; in a way, by accident."

Foster looked at Daly with ironical surprise. "Your friends deal too much in accidents! It was by an accident Walters left Featherstone on the snow couloir."

"It doesn't matter if you disbelieve me; this is what happened," Daly rejoined. "My friend—we'll call him the man—went to the office late in the evening and after some talk, covered Hulton with his pistol. The lad had had some trouble about his debts, because the old man would have fired him out of the business if he'd heard of them, and his nerve wasn't good. He opened the safe when he was told and the man took the bonds and went out of the office, leaving Hulton in his chair. We don't know what the lad thought, but perhaps he saw he would be suspected or was ashamed of not showing more grit. Anyhow, when the man was on the stairs Hulton came up behind and told him to stop. He had a pistol, but looked strained and nervous, and the other, who had put his away, made a rush at him. Hulton slipped on the steps, his pistol went off, and when he rolled to the bottom the other saw he was dead."

Foster was silent for a time. The story was, on the whole, plausible, and although he did not see why Daly had told it to him, he thought he spoke the truth. So far he had been clearing the ground and had not reached his object, but Daly showed no inclination to hurry him. They were not likely to be disturbed, and although the rocking of the cars and throb of wheels indicated that the train was running fast, the next station was some distance ahead. There was moonlight outside and he saw towering rocks and masses of dark trees roll past.

(To Be Continued)

Your Eyes Granulated Eyelids, Eyes inflamed by exposure to Sun, Dust and Wind quickly relieved by Murine Eye Remedy. No Smarting, just Eye Comfort. At Your Druggists or by mail 60c per Bottle. For Book of the Eye free write Murine Eye Remedy Co., Chicago.

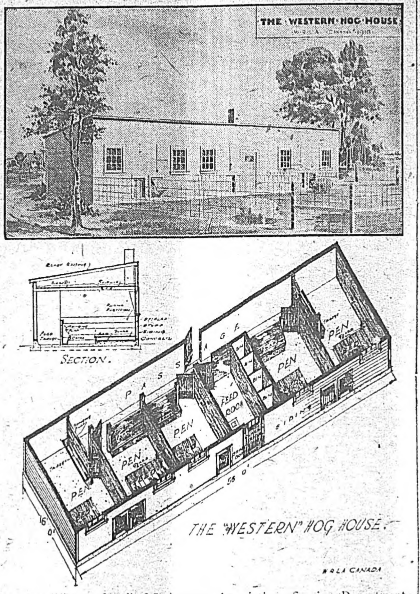

Courtesy Western Retail Lumbermen Association Service Department.

Building modern and well equipped farms and outhouses undoubtedly calls for a larger initial investment, but in a very short time better housing pays for itself in better stock that brings greater prices. Growing stock under war conditions has taught the farmer the advantage to be gained from having all his equipment modern—and the lesson once learned is not likely to be forgotten.

Reds Executed in Poland

Charged With Plotting Uprising for Overpowering Weakened Garrison

Warsaw. — Thirty-three Bolshevists were executed at Pinsk, on the eastern frontier of Poland. They were charged with plotting an uprising for the purpose of overpowering the weakened garrison and seizing the city.

An allied commission, composed of British, French and United States representatives, is conducting the fullest enquiry and may send a special mission to Pinsk from Warsaw for that purpose. Some reports which have reached Warsaw place the number of executions as high as 250, but Colonel Francis Fronczak, health commissioner of Buffalo, who was in Pinsk at the time for the American Red Cross, fixes the number at 33.

Plan Barns Better

Wisdom of Scientific Building Becoming Apparent

The farmer of yesterday—and there is an occasional one today—had the idea that he, himself, could design a barn good enough for his stock, if it were high bred and high priced. Bitter expensive experience has taught the old-school farmer a lesson and showed him the tremendous fallacy of this idea.

One enlightening example may be cited from the many. A certain farmer not long ago invested $100,000 in a stock herd—splendid animals, every one. His barns, though large, were old fashioned and of his own design. But he figured that they would do, so he housed his herd therein.

The barns were drafty, the ventilation was inadequate, the drains were not properly placed, a hundred other shortcomings were apparent; and yet the stock was housed there. As a result of exposure, and inadequate ventilation, one of the herd contracted tuberculosis, which spread rapidly to its fellows. In less than a year the whole herd had to be condemned and killed—$100,000 clear loss.

Now, with a market offering higher prices than ever before for live stock, with the consuming markets voicing louder appeal for first class stock and first class breeding, the wisdom of scientifically planned barns that give animals the maximum of protection and provide for their health and comfort, becomes increasingly apparent.

Stock is subjected to almost as many ailments as humans. Too great exposure will sicken animals just as it sickens human beings; stagnant air will lower vitality in cattle as quickly as in people.

The building of better barns, designed by men who make a study of housing conditions with reference to animals is nothing less than common sense for the farmer. Healthy stock is bringing high prices and will for years to come; but the price of your stock can be kept up only as the health of the animals is maintained. To build your barn scientifically pays handsomely.

If a man can't make good at anything else, he is apt to make good excuses.

The Shoal Lake, Winnipeg, pipe line has been completed, and Winnipeg will now get Shoal Lake water, after five years of work and an expenditure of $14,000,000.

The Joy Recipe! Take Cascarets

Regulate liver and bowels, and sweeten the stomach—spend 10 cents and see

Enjoy life! Straighten up. Your system is filled with an accumulation of bile and bowel poison which keeps you bilious, headachy, dizzy, tongue coated, breath bad and stomach sour—Why don't you get a 10-cent box of Cascarets at the drug store and feel fine—Take Cascarets tonight and enjoy the nicest, gentlest liver and bowel cleansing you ever experienced—Give Cascarets to children also, they taste like candy—Never gripe but never fail. Sick, bilious children love to take this laxative.

The area included in Canada's forest reserves is 23,024,640 acres, according to the report of the department of the interior for the last fiscal year.

BOVRIL

Canada Food Board License No. 13-442

When You're in Town

Ask your Dealer for

SATIN GLOSS HARNESS DRESSING

It protects and gives longer wear to your Harness, Buggy Tops, Saddles, Fly Nets and Travelling Bags. Put up in big yellow Tins, Kegs or Barrels.

If your Dealer cannot supply you write us direct.

Cooking by Electricity

Success Has Impressed Public With Advantages of Method

For the last four years the practical development of electric cooking in Great Britain has been confined by war necessities to public kitchens and the canteens in munition works and other industrial establishments. This field is, however, so wide, so important, and so exacting in itself that the success of cooking by electricity for large numbers of people has impressed the public deeply with the advantages of this method. During this period, moreover, the domestic electric cooker has not been altogether neglected.

Improvements in design have been introduced by British makers, and the new types now being put on the market represent a distinct advance upon even the high pre-war standard. It should not be forgotten that the application of electricity to cooking was more scientifically studied in Great Britain than anywhere else. It was in Great Britain that the experiments were made which proved that the electric oven, when properly designed and used, reduced the shrinkage of meat in roasting and so rendered the process much more economical and much more hygienic. Similar experiments in other kinds of cooking have established the claim that electricity produces more digestable and wholesome results than any other source of heat; and as so much concern is now being paid to national health this claim is not likely to be overlooked. In electric heating also British engineers have been in the foreground with designs which achieve the most efficient results. Here the problem ranges from the domestic electric fire through many forms of industrial heating (such as glue pots, japanning ovens, drying ovens, and so on) to the electric furnace for the melting and refining of steel, brass, and other metals.

A Kidney Remedy

Kidney troubles are frequently caused by badly digested food which overtakes these organs to eliminate the irritant acids formed. Help your stomach to properly digest the food by taking 15 to 30 drops of Extract of Roots, sold as Mother Seigel's Curative Syrup, and your kidney disorder will promptly disappear. Get the genuine.

Saved Many Lives

Energetic Officer Defeated Bedouins By Bluff

Cairo. — Refugees from Medinet El Fayum state that they owe their lives to the initiative and energy of the officer commander, who quickly assembled all Europeans in the National Bank compound, which was converted into what resembled a formidable fort on both sides and looked so menacing with dummy defences that the Bedouins did not attack, but made an onslaught on the fourth and apparently weak side, where the machine guns were used in the most effective manner, repulsing the attackers and causing 400 casualties.

For every tree chopped down in Norway the law requires three saplings to be planted.

The man who goes to the bottom of things is usually the man who gets to the top.

CHILDREN NEED HELP

Spanking doesn't cure bed-wetting—the trouble is due to weakness of the internal organs. My successful home treatment will be found helpful. Send no money, but write me today. My treatment is equally successful for adults, troubled with urinary difficulties.

MRS. M. SUMMERS, Box 42 Windsor, Ont.

67 YEARS OF GROWTH

IN the early days the founder of this business made a few gross of matches a day, and sold them himself, driving his horse and wagon as far as Toronto. Today, from automatic machines, 70,000,000 matches a day are turned out to keep Canada's home fires burning. And not matches alone: indurated fibreware, household helps, and a host of paper products have been added to this line.

The House of Eddy

has become an institution which touches the daily life of the Canadian public in a thousand different ways.

There is a reason back of this steady and consistent progress. Business institutions do not grow to such proportions by accident. It takes *real merit* to accomplish such a result; merit in the goods themselves, and in the concern which is back of them.

When you buy matches, see that Eddy's name is on the box. When you are in need of some of the familiar household helps, such as a washtub, a pail, or a washboard, remember that there is an Eddy product which will fill your needs, made from light and durable Indurated Fibreware. Remember also that Eddy's Paper Specialties are standard.

Our Prestige is your Safeguard when you buy Eddy Products

The E. B. EDDY CO. Limited
HULL, CANADA

ACHES AND PAINS QUICKLY RELIEVED

You'll find Sloan's Liniment softens the severe rheumatic ache

Put it on freely. Don't *rub* it in. Just let it *penetrate* naturally. What a sense of soothing relief soon follows! External aches, stiffness, soreness, cramped muscles, strained sinews, back "cricks"—those ailments can't fight off the relieving qualities of Sloan's Liniment. Clean, convenient, economical. Made in Canada. Ask any druggist for it.

Sloan's Liniment Kills Pain

30c, 60c, $1.20

Soldiers Home from Siberia

Victoria, B.C. — Seventy-eight officers and men of the Canadian forces in Siberia, returned to Canada on the Empress of Japan, which arrived here. All of the men were invalided home, unfit for further service. None of the men were seriously ill.

Seven of the returned men left the ship here, the rest going on to Vancouver where about 20 will stay, the others proceeding to their homes in the east.

The party is in charge of Lieut. French, who was formerly with the Northwest Mounted Police and was with the Bates expedition in the exploration to Baker Lake, in the northern wilds, in 1912.

Catarrh Cannot be Cured

with LOCAL APPLICATIONS, as they cannot reach the seat of the disease. Catarrh is a local disease, greatly influenced by constitutional conditions, and in order to cure it you must take an internal remedy. Hall's Catarrh Cure is taken internally and acts thru the blood on the mucous surfaces of the system. Hall's Catarrh Cure was prescribed by one of the best physicians in this country for years. It is composed of some of the best tonics known combined with some of the best blood purifiers. The perfect combination of the ingredients in Hall's Catarrh Cure is what produces such wonderful results in catarrhal conditions. Send for testimonials, free.

F. J. CHENEY & CO., Props., Toledo, O.
All Druggists, 75c.
Hall's Family Pills for constipation.

Fewer Settlers During March

Winnipeg. — Immigration returns for the month of March, 1919, show a fall in the numbers of settlers admitted to Western Canada in comparison with the same month last year. During March this year, the total number of admissions into all ports of the western district, from Port Arthur to Kings Gate, was 3,227. Last year there were 4,041 in that month.

Effects coming in last month were valued at $528,436. The wealth of the settlers this year was $1,012,248, while last year it was $1,741,422.

Signed at Same Desk

Berlin. — The agreement reached at Spa between the German and allied representatives regarding the use of the port of Danzig in connection with the return of Polish troops from France, was signed at the same desk at which Emperor William sat when he attached his name to the abdication agreement last fall, the Zeitung Am Mittag states.

We build our character by the bricks of habit that we pile up day by day. Each seems a little thing, but before we are aware of it, we have shaped the house we live in.

Get Your Digestion in Shape

Many ailments are caused by stomach weakness. Faulty digestion leads to biliousness, sick headache, dizziness, sallow skin and eruptions. Maintain a healthy condition of the stomach and you will get rid of the chief cause of your sufferings. Do not neglect the laws of health. Keep stomach, liver and bowels in order by timely use of

BEECHAM'S PILLS

Largest Sale of any Medicine in the World. Sold everywhere. In boxes, 25c.

Will Handle Land Settlement

Soldier Settler Will Be Practically Outfitted by Board

Prince Albert, Sask. — Soldiers and others here are greatly elated at the decision of the soldiers' land settlement board to establish an office here to handle land settlement for soldiers in northern Saskatchewan where mixed farming is carried on extensively. The decision of the Canadian Northern Railway to construct a line to run 25 miles northeast from the city is partly responsible for the decision as this road will open up a tract of country well adapted for soldier settlement. The board will interview soldier settlers as to their qualifications to go on the land. It will have an expert valuer, who will pass on the worth of the lands which soldiers may wish to purchase under the government aid scheme. The soldier settler will be practically outfitted by the board so far as farming is concerned, and will be protected in his purchases against cupidity on the part of private firms which might wish to take advantage of their inexperience as farmers and stockmen.

I was cured of Acute Bronchitis by MINARD'S LINIMENT.
Bay of Islands. J. M. CAMPBELL.

I was cured of Facial Neuralgia by MINARD'S LINIMENT.
Springhill, N. S. WM. DANIELS.

I was cured of Chronic Rheumatism by MINARD'S LINIMENT.
Albert Co., N.B. GEO. TINGLELY.

She laid the still white form beside those that had gone before. No groan, no sigh, burst from her. Suddenly she let forth a cry that pierced the still night air, making it vibrate into a thousand echoes. It seemed as if it came from her very soul. Twice the cry was repeated, and then all was quiet again. She would lay another egg tomorrow.

Canada's estimated population is given at 8,835,000.

The most active volcano in the world is Mount Sangay. It is 17,196 feet high, situated on the eastern chain of the Andes, South America. It has been in constant eruption since 1728.

Soft corns are difficult to eradicate, but Holloway's Corn Cure will draw them out painlessly.

The value of property held by alien enemies in Canada is estimated at $38,000,000.

It Works Wonders On Catarrhal Colds

Simple as A, B, C to Drive Away Colds With

"CATARRHOZONE"

When your throat rattles, your lungs and chest are sore, your throat is stuffed with cold—don't fear consumption—use Catarrhozone and get well. It clears the throat, cures hacking, relieves tight chest, and soreness in the bronchial tubes. To clear away Catarrh of the nose nothing could be better. Catarrhozone is nature's own remedy—it heals and soothes—cures every form of throat, lung and bronchial trouble. Prescribed by many specialists and used by thousands every day. Get the dollar outfit; it lasts two months and is guaranteed. Small size, 50c; trial size, 25c; at all dealers.

Prairie Steers Bring Record Prices

H. A. Buck, of Abbey, Saskatchewan, recently marketed at Chicago a string of grade Aberdeen-Angus steers, right off the range, that brought $15.40. The average weight of twenty head was 1,184. Mr. Buck has been using registered Aberdeen-Angus bulls on his range cows for some years, and had the distinction of beating the previous champion load by five cents a pound.

Twelve hundred retail lumber merchants in the three prairie provinces will co-operate with the soldier settlement board by giving soldiers who go on the land, wholesale prices for lumber required.

Oyster shells are being used extensively in the manufacture of Portland cement along the coast of the Gulf of Mexico.

The civil service employees of the Dominion number 41,619.

Minard's Liniment for sale Everywhere.

During the 1918 season of navigation, lake shipments of the wheat crop of 1918 from Fort William and Port Arthur totalled 50,565,345 bushels.

The Alberta government expects to spend $1,667,173 during the current year on education.

CURE COWS' CAKED BAGS

With **EGYPTIAN LINIMENT**

For Sale by all Dealers
Douglas & Company, Napanee, Ont.

Polish Premier Cheered

Paris. — Ignace Jan Paderewski, premier of Poland, was the centre of a great demonstration, when he appeared in the diplomatic gallery of the chamber of deputies. The president of the chamber read a letter from the president of the Polish constituent assembly, transmitting the greetings of the Polish republic to France. M. Pichon, the foreign minister expressed feelingly the friendly sentiments of France. Then the deputies rose in a body and cheered heartily.

Piles Cured in 6 to 14 Days

Druggists refund money if PAZO OINTMENT fails to cure Itching, Blind, Bleeding or Protruding Piles. Stops Irritation; Soothes and Heals. You can get restful sleep after the first application. Price 60c.

Sir John Cowans, British quartermaster general, is the head of a company which is seeking to develop the oil-areas of Alberta.

Edmonton, Alta.—The construction of a $20,000 public school at East Edmonton is planned by the school board.

SUFFERING CATS! GIVE THIS MAN THE GOLD MEDAL

Let folks step on your feet hereafter; wear shoes a size smaller if you like, for corns will never again send electric sparks of pain through you, according to this Cincinnati authority.

He says that a few drops of a drug called freezone, applied directly upon a tender, aching corn, instantly relieves soreness, and soon the entire corn, root and all, lifts right out.

This drug is a sticky ether compound, but dries at once and simply shrivels up the corn without inflaming or even irritating the surrounding tissue.

It is claimed that a quarter of an ounce of freezone obtained at any drug store will cost very little but is sufficient to remove every hard or soft corn or callus from one's feet. Cut this out, especially if you are a woman reader who wears high heels.

Egyptians Form Native Ministry

British Government Invites Deputation to Visit England

London. — Replying to a question in the house regarding the situation in Egypt Under Secretary Harmsworth stated that General Allenby's proclamation announced that as order had in great measure been restored, Egyptians wishing to leave the country would be free to do so.

It was understood that an Egyptian ministry was now being formed and that a deputation of ministers would visit England, in response to an invitation already twice given by the British government.

Replying to Mr. Wedgwood Benn, Mr. Harmsworth stated that he understood that General Allenby's proclamation included permission to come to England for persons originally debarred from that country.

A CHILD GETS CROSS, SICK AND FEVERISH WHEN CONSTIPATED

Look, Mother! If tongue is coated clean little liver and bowels.

If your little one's tongue is coated, it is a sure sign the stomach, liver and bowels need a gentle, thorough cleansing at once. When your child is cross, peevish, listless, pale, doesn't sleep, eat or act naturally; if breath is bad, stomach sour, system full of cold, throat sore, or if feverish, give a teaspoonful of "California Syrup of Figs," and in a few hours all the clogged-up, constipated waste, sour bile and undigested food will gently move out of the bowels, and you have a well, playful child again.

Sick children needn't be coaxed to take this harmless "fruit laxative." Millions of mothers keep it handy because they know its action on the stomach, liver and bowels is prompt and sure. They also know a little given today saves a sick child tomorrow.

Ask your druggist for a bottle of "California Syrup of Figs," which contains directions for babies, children of all ages and for grown-ups plainly on the bottle. Beware of counterfeits sold here. Get the genuine made by "California Fig Syrup Company."

SUNDAY SCHOOL LESSON

LESSON FOR APRIL 20 — THE RISEN LORD

1. the Visit of the Women to the Sepulchre (28:1).

They came early to see the sepulchre. Their zeal and love exceeded that of even Peter, James and John. "Women were last at the cross and first at the tomb."

2. The Earthquake (28:4).

This occurred when the glorious angel descended to roll the stone away from the tomb. This work of the angel was not to allow Jesus to escape but to show that the tomb was empty. Christ needed not the help of a glorious angel, for he was raised up by his own power as the seal of his atoning work upon the cross. The open tomb and the angel sitting upon the stone with calm dignity is a picture of God's triumph over the devil, and the terror of the keepers is a sample of what all of Christ's enemies shall one day experience when he comes in glory to reign as king.

3. The Angel's Message to the Women (28:5-7).

1. "Fear not" (v. 5). While the enemies have occasion to fear, those who love the Lord receive good news from the empty tomb. The Lord will not long leave those who follow him, in suspense and dread. The empty tomb puts an end to all doubts and fears. It is the proof that the question of sin is dealt with and that God is satisfied, carrying with it the assurance of eternal victory.

2. "Come see" (v. 6). The angel said that the Lord had risen, and invited the women to see the place where he lay.

3. "Come quickly" (v. 7). The women must see for themselves and then go tell the message. Experience must precede testimony. They were to go quickly to the disciples with the blessed message, with the assurance that the Lord would go before and meet them.

4. Jesus Meets the Women (28:8-10).

The women rendered instant obedience and were running to bring word to the disciples. Jesus met them on the way. Those who have an experimental knowledge of Christ should speedily go to tell others of it. To all such the Lord will appear and bring joy.

5. What Christ's Resurrection Guarantees to Us (1 Cor. 15).

1. The integrity of the Scriptures (v. 3, 4). The Old Testament Scriptures told of the advent, death and resurrection of Christ. Christ's resurrection gave the seal of authentication to them. Christ rebuked the disciples on the way to Emmaus for their disbelief of the Scriptures concerning the resurrection (Luke 24:13-26).

2. The reality of the divine person (Rom. 1:4). Jesus claimed to be one with the Father. He predicted his coming forth from the dead (Matt. 16:21). He declared that no one could take his life from him. He had power to lay his life down and take it up again (John 10:15-18). He died because he willed to do so. The life which he laid down must be resumed at the completion of his sacrificial work. His coming forth from the grave proved that he was what he had claimed to be.

3. The sufficiency of Christ's atoning sacrifice (Rom. 4:25). On the cross Christ exclaimed "It is finished." By the resurrection God declared to the universe that an adequate remedy for sin had been provided. The resurrection of Christ is God's certificate that an adequate sacrifice has been provided for sin.

4. Our life and immortality (1 Cor. 15:20). He is the first fruits of them that slept. "Because I live ye shall live also." The guarantee that man in the integrity of his being, spirit, soul and body shall live again is furnished us in Christ's death and resurrection.

Want Order Maintained

Paris. — At the latest session of the German cabinet council the government considered the eventuality of making an appeal to the allied armies to maintain order in Germany, in the interest of the whole of Europe, the Zurich correspondent of Le Journal reports.

The newspaper L'Eclair understands that General Humbert, former commander of the French Third Army will be appointed "commander of the allied troops in central Europe."

"And you call yourself a lover of peace!" said Mr. Rafferty. "I do," answered Mr. Dolan. "After intentionally droppin' the brick on Casey?" "Yes. I've never known Casey to be so peaceful as he was just after I dropped the brick." — Washington Post.

There is no good and sufficient reason why you should mind your own business if other people will pay you more for minding theirs.

POLICE YOUR STABLE WITH

SPOHN'S DISTEMPER COMPOUND

SPOHN'S stands alone, today, as the guardian of your stable against infectious and contagious disease. Whether in racing stable, on farm or plantation, SPOHN'S polices against DISTEMPER, PINK EYE, INFLUENZA, COUGHS and COLDS in any form. Its effectiveness in preventing these diseases among horses and mules makes it indispensable to the horseman, farmer, ranchman or plantation owner.

SPOHN MEDICAL COMPANY, GOSHEN, INDIANA, U.S.A.

DAVIDSON

A purchase of merit.
A sound speculative investment.
We believe it to be the most opportune buy on the market.
Mail this today.

F. C. SUTHERLAND & CO.
Stock Brokers
12 King Street East
TORONTO, ONT.

Name ....
Address ....
W.U.

Berlin Bank Strike

Berlin. — The organized and unorganized bank employees of Greater Berlin adopted by a large majority a resolution calling a general strike of bank workers all over Germany, unless the bank managements enter into negotiations with the national minister of labor for the purpose of fixing a definite wage schedule and adjusting other contested issues.

An Oil of Merit. — Dr. Thomas' Electric Oil is not a jumble of medicinal substances thrown together and pushed by advertising, but the result of the careful investigation of the curative qualities of certain oils as applied to the human body. It is a rare combination and it won and kept public favor from the first. A trial of it will carry conviction to any who doubt its power to repair and heal.

Thrift Stamp Sales

Saskatoon. — Thrift stamp sales in Saskatoon totalled $8,570 up to April 5. The committee in charge of the war savings stamps campaign reported rapidly growing interest in the part of citizens.

Emile Cottin Escapes Death

Paris. — President Poincare has commuted to 10 years' imprisonment the death sentence imposed upon Emile Cottin, who, in an attempt to assassinate Premier Clemenceau on February 19 last, shot and severely wounded him. The commutation of sentence was on the recommendation of M. Clemenceau himself.

Minard's Liniment Cures Dandruff.

F. J. Anderson, president of the Winnipeg Grain Exchange, will go overseas to join Dr. Magill as representatives of the Exchange at the allied trade conference, where arrangements will be made for the handling of the 1919 crop.

Colds Cause Grip and Influenza

LAXATIVE BROMO QUININE Tablets remove the cause. There is only one "Bromo Quinine." E. W. GROVE'S signature on the box. 30c.

There has been a heavy falling off in the production of spirits in Canada during the past two years.

A SPRING TONIC GREATLY INCREASES YOUR EFFICIENCY

Lay the Foundation of Good Health Now by Building Up Your Blood and Strengthening Your Nerves

The good old fashion of taking a tonic in the springtime, like most of the customs of our grandparents, is based upon sound common sense and good medicinal practice. No matter how mild the winter it is a trying time, even in the most favored climates, for those who are not in rugged physical health. Many men, women and children go through the winter on reserve strength they have stored up during the sunny, summer months, and grow increasingly pale as the spring days approach. A tonic for the blood and nerves at this time will do much for such people, by putting color in the cheeks and banishing that tired feeling that worries thousands at this season of the year.

You can not be energetic if your blood is thin and weak, or if your nerves are frayed or shattered. You cannot compete with others if you do not get refreshing sleep at night, or if you are losing weight. You need a tonic at this time to add to your efficiency now, as well as to save you from suffering later on. And in all the realm of medicine there is no safer or better tonic than Dr. Williams' Pink Pills for Pale People. These pills make new rich, red blood, which circulates through every portion of the body, strengthening jaded nerves and run-down organs, and bringing a feeling of new strength and energy to weak, easily tired, despondent men, women and children.

CURED BILIOUS HEADACHES

Mr. D. C. McClure, Heffley Creek, B.C., says: "As a spring tonic I know of nothing else that can equal Dr. Williams' Pink Pills. Last spring I felt weak and run down, and suffered a great deal from bilious headaches. I got a half dozen boxes of Dr. Williams' Pink Pills, and after taking them I felt like a new man. The lassitude from which I suffered had disappeared, I had a better appetite, and was in every way stronger and better than before I began the use of this medicine. Almost everyone needs a tonic in the spring, and for this purpose I can strongly advise Dr. Williams' Pink Pills."

NEVER FELT SO WELL

Miss Beatrice Bishop, Fendale, N. B., says: "I have never felt so well as I do since taking Dr. Williams' Pink Pills. When I began their use I was very much run down. I had no color, no appetite, could not go up stairs without stopping to rest on the way. I had frequent headaches and a feeling of despondency. I took Pink Pills regularly for about eight weeks and while I felt a benefit from them almost from the first, at the end of that time I was in better health than I had ever enjoyed before. I freely give you permission to publish this letter as my experience may be the means of pointing the way to new health to some other weak and run down girl."

GAINED WONDERFULLY

Mrs. Herbert Hanson, Lower Hainesville, N.B., says: "I have the very highest regard for Dr. Williams' Pink Pills. Before I began their use I suffered greatly with sick headache, dizziness and a feeling of depression and tiredness. A short treatment with the pills fully restored my health. My daughter Blanche was suffering from anaemia, and through the use of six boxes of Dr. Williams' Pink Pills gained wonderfully in weight, strength and general health. We think so much of Dr. Williams' Pink Pills that we are never without them in the house, and I consider them my best friend."

HAS A BETTER APPETITE

Mrs. M. D. MacLeod, Caledonia, P.E.I., says: "I have used Dr. Williams' Pink Pills as a spring medicine with satisfactory results. Before I began their use I was subject to weak spells, but these have now disappeared. I find that my appetite is better, and I have every confidence in your pills as a blood builder.

STRONG AND WELL AGAIN

Mr. H. H. McKelvey, Orono, Ont., says: "My experience with Dr. Williams' Pink Pills has been of the most favorable kind. At the time I began their use I was so weak and run down that I could hardly go about. My stomach was also out of order and the food I took did not seem to do me a bit of good. Then Dr. Williams' Pink Pills came to my rescue, and under their use my stomach grew better, my general health improved, and I was soon as healthy and vigorous a man as I had ever been. Dr. Williams' Pink Pills, with the use of Pinklets as a laxative when needed, is now our family medicine, and we would not be without them."

BUILD UP YOUR BLOOD

The purpose of Dr. Williams' Pink Pills is to build up the blood. They do this one thing and they do it well. They are, for this reason, an invaluable remedy in diseases arising from bad or deficient blood, such as anaemia, rheumatism, neuralgia, pains in the back or side and the after effects of influenza or fevers. If you are suffering from any troubles due to weak, watery blood, or shaky nerves, a fair use of these pills will restore you to full health and strength. Dr. Williams' Pink Pills are sold by all medicine dealers or will be sent by mail, post paid, at 50c a box or six boxes for $2.50 by The Dr. Williams' Medicine Co., Brockville, Ont.

DON'T GET WET FEET!

Wet feet are the cause of such discomfort—bronchitis, cold in the throat and head, pneumonia, probably developing into consumption, rheumatism, and many other diseases. You will save many dollars doctors bills wearing dry feet.

RUBBER BOOTS—We have these in knee height and in all sizes from 6 to 10. These are the right thing for working in the mud and slush. Also have the low rubbers in 1 and 2 buckle. You can wear these any muddy day.

RUBBERS—Save the unpleasant feeling of wet feet, also save leather by wearing rubbers over your shoes. We have for men, women and children.

LEATHER FOOTWEAR—Amherst and Sterling Shoes have a reputation for good wear. Every shoe is made of solid leather and made by honest workmen Many of our customers have worn a pair of our shoes for a straight year, and want the same kind for the next. Get your size to-day.

Try a can of Artic Dubin. This will give more wear to your leather, make it more waterproof, well worth the price of 20c.

We have a stock of Bran and Shorts on hand.

J. R. MILLER

SPRING REQUIREMENTS!

We are now in a position to fill all your requirements in the

Hardware Line for Spring

☞ See us for Formaldhyde, Bluestone, Bolts, Nuts and Washers, Singletrees and Doubletrees, Woods' Four, Five and Six-horse Eveners, Clevises, End Chains, etc. Sweat Pads.

Mayer's Stock Food and Mixtures

We still have a few Plow Shares at last year's prices. Call and give us a chance to fill your wants

"Yours for Service and satisfaction"

☞ We sell Newcastle Coal

BANNER HARDWARE

Just unloaded **Car of Seed Oats** with a germination test of 94 p.c. in four days

Have on hand

Feed Oats, Barley Chop and Oat Chop Flour, and all kinds of cereals

The highest grade COAL

At the Western Canada Flour Mills Elevator

I. W. DEMAN, Manager

POSTS!

Car of large size Willow Posts just arrived.

Car of Tamaracs to arrive soon

Also Split Cedars on hand

Prices right. Call in and look them over

We are yours for straight legitimate business

Imperial Lumber Yards, Ltd.

R. W. HAMON, manager

Chinook, Alberta

FIRST-CLASS FARM

160 acres, s.w. 3-29-5 w 4 (Excel), 5½ miles to seven elevators, excellent well, 18 acres tame hay, rural mail route, 1½ miles school. Owner needs immediate cash for other business, and will sacrifice for

$14.00 per acre

$600.00 cash. First marked cheque received clinches deal.

Adjoining quarter can be leased, with option of purchase. Breaking accepted as part payment.

L. H. HORNCASTLE,
Gen. Delivery, Saskatoon

$5.00 Reward

Strayed, One Bay Gelding, weight 1500, white face, two white hind feet, no brand. The above reward given for any information leading to the recovery of said gelding.

J. M. MORRIS, Cereal, Alta.

Lost

One Black Gelding, about 10 years old, one white hind foot. Branded a heart on left shoulder.

H. DUNSTER,
n.c. 23-27-8 Collholme P.O.

Chinook Breezes

Easter Sunday— and Easter hats and suits.

Service at the Chinook church on Good Friday.

R. C. service at the school, on Saturday, April 19th. Mass at 10.00 a.m. Rev. Father Bowlen

Marcy—At Chinook, Tuesday, April 15th, to Mr. and Mrs. N. F Marcy, a son.

Special Easter music at the Chinook church, next Sunday evening. Service at 7.30 o'clock

With the opening of Spring—along comes outdoor sports. Chinook has reorganized it's baseball club, with football and tennis to follow.

Most of the farmers in this district are getting on the land, the ground being fit now after the snow and rain during the past week or two.

The Chinook curling club is advertising a concert, box social and dance, on Tuesday, April 25th, in Arm's hall. Concert at 8.30 p.m. sharp. Dancing at 11

Mac McLeod, who was teller at the bank here for a year or so, and was drafted into the U.S navy, is expected back again in Chinook this week, to take his position at the bank.

Wes. Key arrived home from Siberia on Monday morning, unexpected. A day or two before the boat sailed from Siberia, most of the troops on board being invalided home, Wes. had the misfortune to fall over some slippery rock while working with an artillery gun, seriously hurting himself internally, and after a day or two in hospital he was placed on board the ship, which was then in dock, and sent home —hence his unexpected arrival in Chinook. But he has to go to Calgary to undergo an operation

STRAYED HORSES

Strayed from my premises east ½ 22-31-6 w 4

(a) 1 Bay Gelding, narrow white strip in face, one white hind foot, weight 1400, 6 years old.

(b) 1 Bay Gelding, white spot on forehead, two hind feet and right front foot white, weight 1350, 4 years old.

(c) 1 Bay Gelding, white strip in face, two hind feet white, weight 1100 5 years old.

(d) 1 Light Brown Gelding, narrow white strip in face, left eye out, weight 1100, 5 years old.

All the above are branded —S—on left shoulder.

(e) 1 Bay Gelding, white spot in forehead, weight 1300, 5 years old, branded on right shoulder K

(f) 1 Dark Brown Gelding, white strip in face, right front foot white, weight 1400, 6 years old, branded on right shoulder F T.

(g) 1 Black Gelding, white spot in forehead, one hind foot white, weight 1450, 5 years old, branded U S on left shoulder, and on right hip ○⊐

THOS. PIERCE, Sedalia, Alta.

IN THE MATTER

Of the Estate of EMANUEL FULTON, late of Sedalia, Alberta, and of the Canadian Expeditionary Force, deceased.

NOTICE is hereby given, that all persons having claims on the estate of the said Emanuel Fulton, who was killed in action on or about the 6th day of November, 1917, are required to file with the undersigned, Solicitor for the Administrator of his estate, by the

22nd day of May, A.D. 1919

a full statement, duly verified, of their claims, and any security held by them, and after that date the administrator will distribute the assets of the deceased among the parties entitled thereto having regard only to the claims of which notice has been so filed or brought to his notice.

Dated at Stettler, in the Province of Alberta, the 8th day of April, A.D. 1919

L. E. ORMOND,
Solicitor,
Chinook, Albert

Approved
F. A. Morrison
J.D.C.

Mr. W. A. Todd sold his two young Shorthorn bulls at the Calgary bull sale last week, at fairly good figures, considering the prevailing prices this year.

$10.00 Reward

For information leading to the recovery of Bay Gelding, 7 years old, small white star on face, one white hind foot, weight about 1200 lbs. branded on left shoulder

Aↄ

L. S. DAWSON
Chinook

Judicial Sale of Farm Property

PURSUANT to Judgment and Final Order for Sale made in a certain action S.C. No. 14168, there will be offered for sale by public auction by J. M. Davis, Auctioneer, at the Post Office, in the Town of Chinook, in the Province of Alberta, on

Saturday, the 26th day of April, A.D. 1919

at the hour of 12:00 noon, the following property, namely:

The South East Quarter of Section 7, Township 25, Range 8, West of the 4th Meridian. Reserving unto the Crown all mines and minerals.

Terms of Sale to be 10 per cent. cash at time of sale, 15 per cent. within 60 days from the date of the sale, without interest, and the balance in three equal instalments payable within six, twelve and eighteen months from date of sale, with interest at the rate of eight per cent. per annum; or, at the option of the purchaser, the whole amount may be paid within 60 days from date of sale, without interest. All payments except initial payment to be made to the Clerk of the Court at Calgary.

The above property will be offered for sale subject to a sealed reserve bid fixed by the Court, and free from all encumbrances save taxes for the current year, and the reservations and conditions contained in the grant from the Crown or in the existing Certificate of Title.

The Plaintiff is informed that the said farm consists of approximately 160 acres, of which 150 acres are arable and 10 acres slough, and that there is a house, barn, granary, chicken-coop and shed on the premises, also that the said farm is one mile from nearest Post Office and twenty-seven miles from nearest railway station, Chinook.

For further particulars and terms of sale, apply to Clark, Carson, Macleod & Co., Barristers and Solicitors, Calgary, Alberta.

Dated at Calgary, in the Province of Alberta, this 1st day of April, A.D. 1919.

LAURENCE J. CLARKE,
Clerk of the Court.

Approved:
L. F. CLARRY,
M.C.

M.D. of Collholme, No. 243

NOTICE

IN the matter of the Confirmation of the Tax Enforcement Return of the Municipal District of Collholme, No. 243.

TAKE NOTICE, that His Honour the Judge of the District Court of the District of Calgary will at the sittings in Youngstown, on Friday, the 9th day of May, 1919, confirm the Tax Enforcement Return of the Municipal District of Collholme, No 273.

Dated at Chinook, Alberta, this 15th day of February, 1919

LORNE PROUDFOOT,
Sec.-Treas

WANTED

Breaking or Spring Plowing. Apply at this office.

DR. R. R. PAUL

Post Graduate of New York Hospitals.

Recently returning from base hospitals in the present war in the Mediterranean war zone.

Office: Next to Hotel, North.
Residence: Acadia Hotel, Room 3
CHINOOK

MAETRNITY HOSPITAL

Where patients will be cared for, with call of the doctor. For information, call or write

MRS. MITCHELL,
Chinook, Alta

Dr. Ray F. Denholm

Graduate of Chicago College of

DENTAL SURGERY

YOUNGSTOWN

Office: 2nd floor Bank of Toronto.

Special appointments for out-of-town patients

Will be at the Acadia Hotel, Chinook every Thursday, from 9.30 a.m.

Wallpaper

We have just received a large shipment of New and Beautiful Designs, to sell at same old prices. Most people want to clean up a little after being shut up all winter.

Alabastine

Makes a good job if you don't to paper. Easy to put it on yourself, and we have lots of splendid shades

We have also varnishes and stains for

Interior Finish

Paints for floor. Stains for woodwork
Varnish for the Furniture, &c.
You can't go wrong to see

R. S. Woodruff
about it

Chinook Garage

I have on hand a complete stock of

Battery Parts

for all makes of Batteries. Have your Battery examined while not in use by the Battery Expert

Tires and Tubes only of the best make.

Oxy Acetylene Welding

Tractor and Car Repairing of all kinds

Genuine Ford Repairs

Agent for Gray-Dort Cars and Massey-Harris Machinery

C. R. BROWNELL, Prop

CHINOOK MEAT MARKET

Choice Cuts of Fresh Meats

Hams and Bacon. Cooked Hams and Tongues

Smoked and Fresh Fish

Sample our Fresh Pork Sausage—none better

See us before selling your Beef and Pork

We are shipping every Wednesday

Highest Market Prices Paid

O. HINDS, Prop'r

ALBERTA CO-OPERATIVE INVESTORS

CHINOOK, ALTA.

If you have Land to Sell for CASH

Let us have your listing

We are in touch with purchasers who are looking for close-in land, with stock and equipment

Consult our Mr. Pettigrew

AT THE ACADIA HOTEL